

**EXISTING**

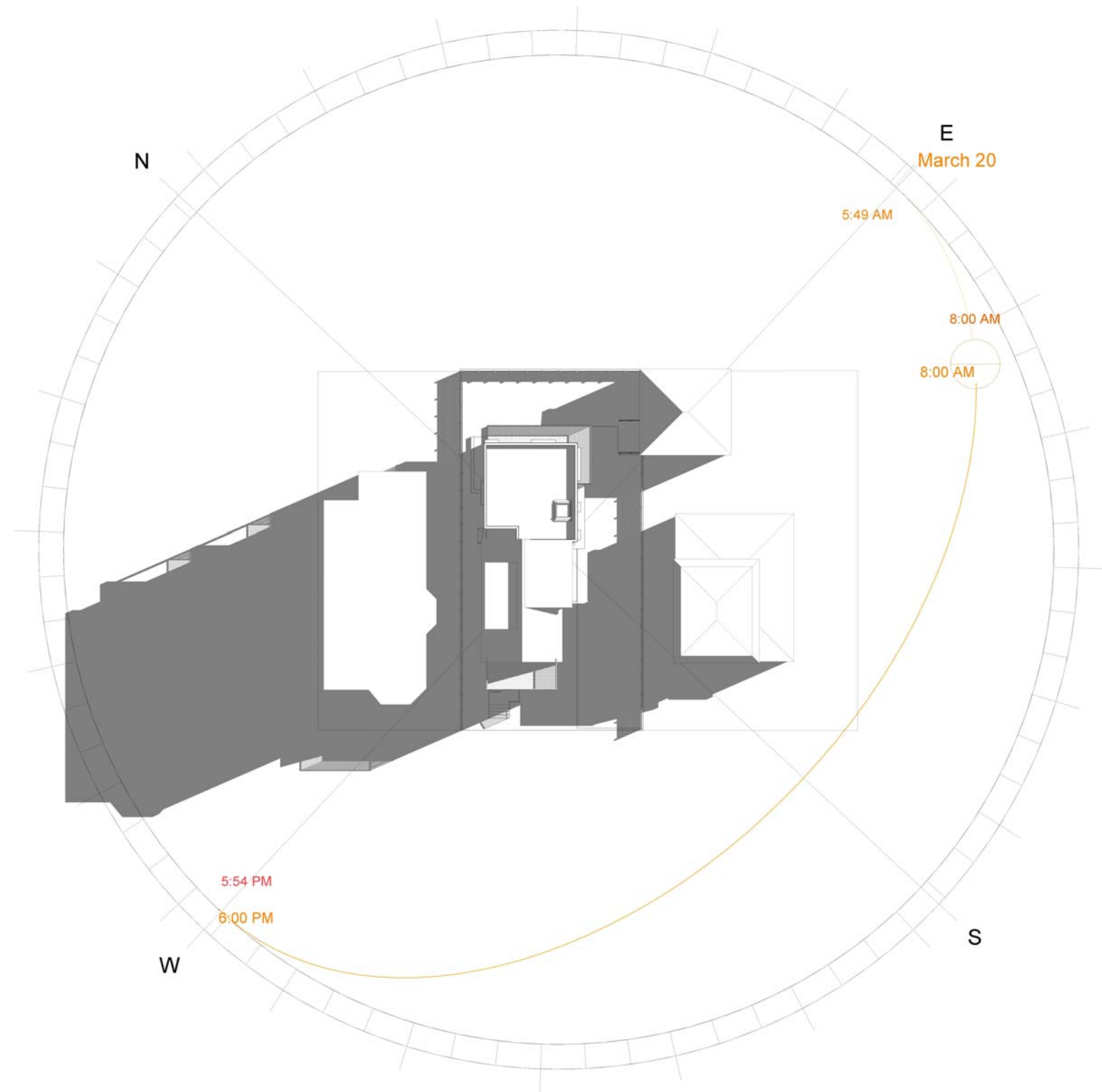

**PROPOSED**

## GCD ARCHITECTS

2 Worthington St  
Cambridge, MA 02138  
Tel. 617-412-8450  
ajglassman@hotmail.com  
www.glassmanchungdesign.com

## BZA SET

14 Farragut Ave

## Spring 8am PLAN

Project number	32
Date	10/7/19
Drawn by	Author
Checked by	Checker

**SUN0.1**

Scale

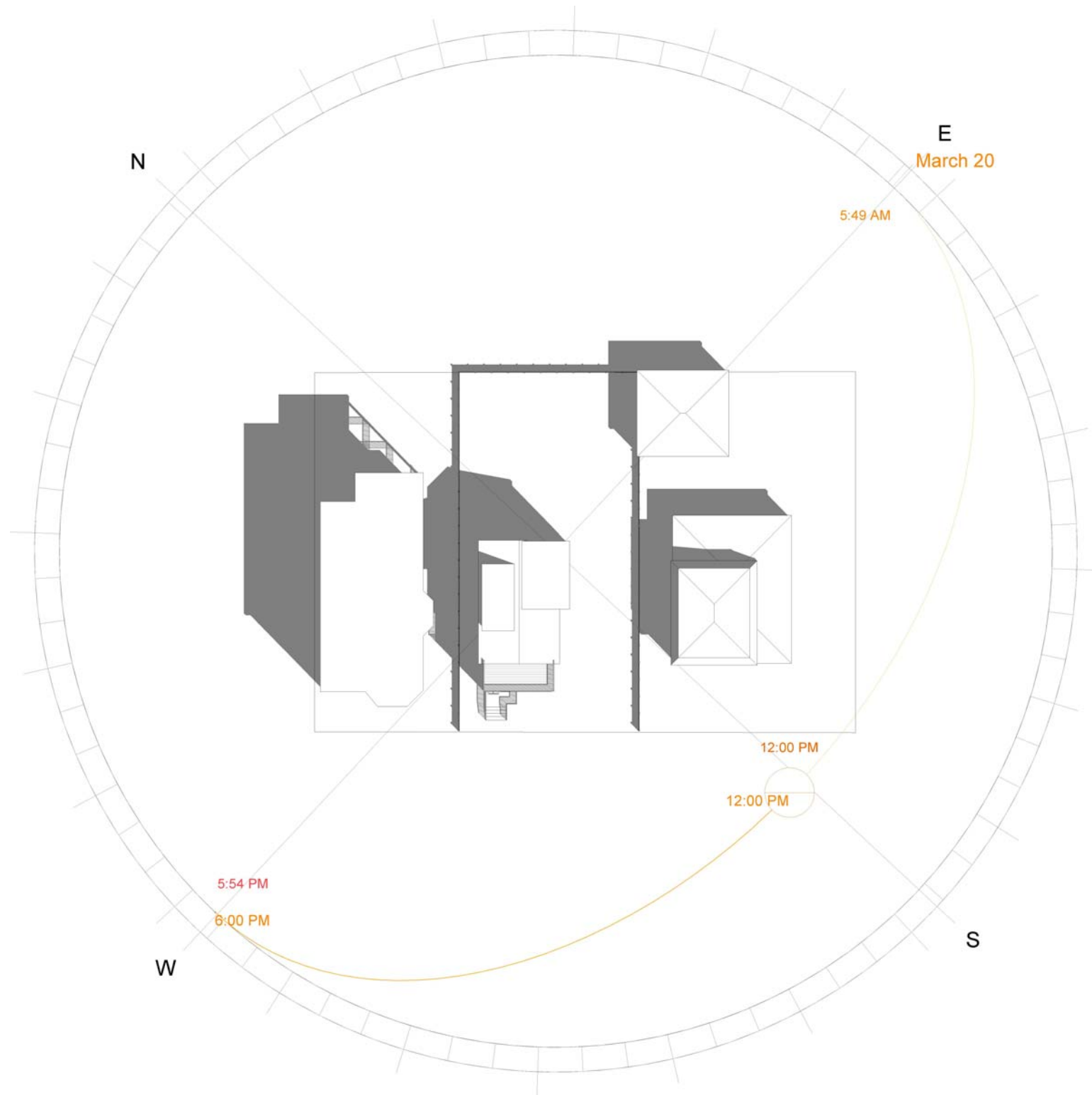

**EXISTING**

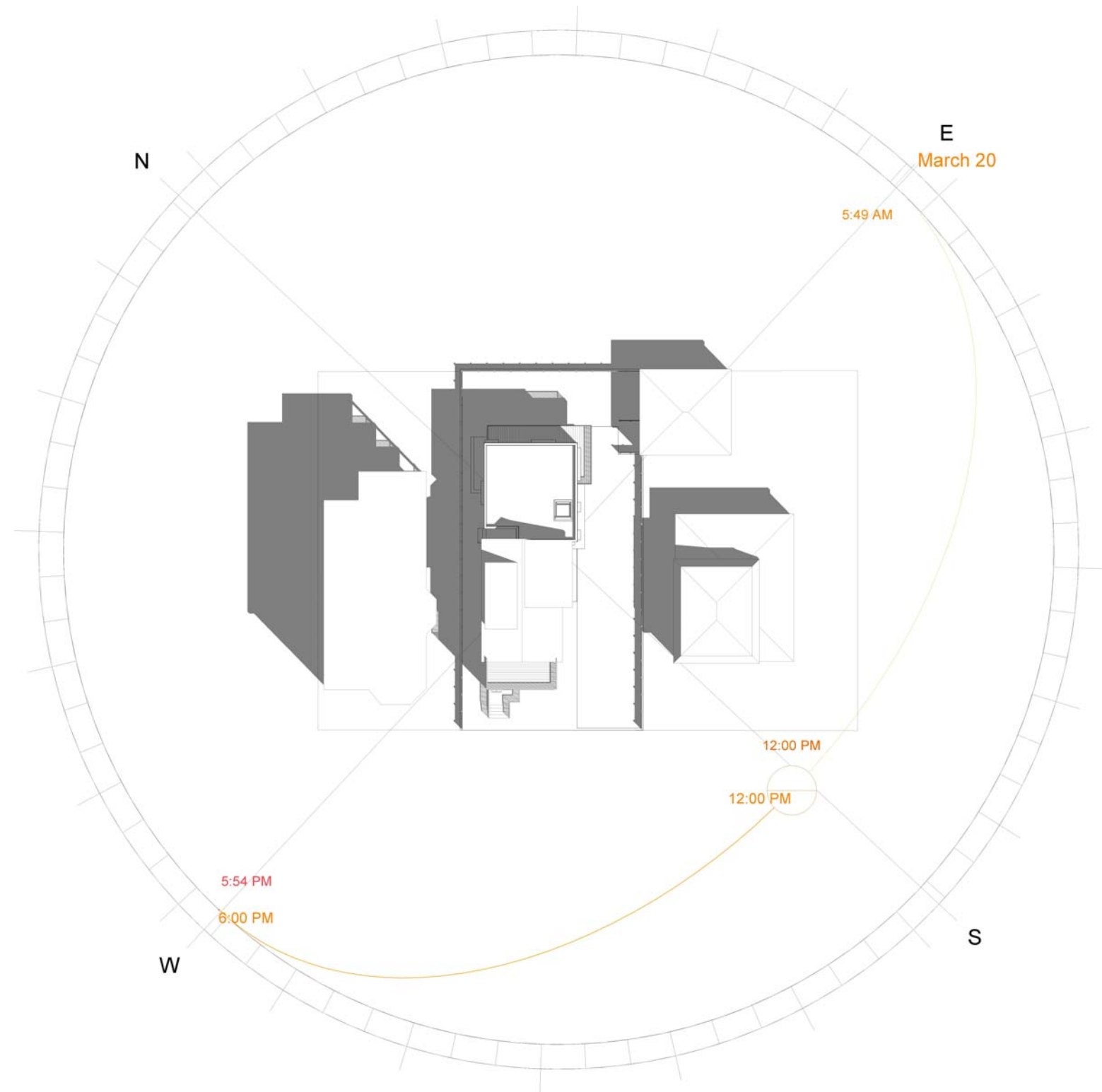

**PROPOSED**

## GCD ARCHITECTS

2 Worthington St  
Cambridge, MA 02138  
Tel. 617-412-8450  
ajglassman@hotmail.com  
www.glassmanchungdesign.com

## BZA SET

14 Farragut Ave

## Spring Noon PLAN

Project number	32
Date	10/7/19
Drawn by	Author
Checked by	Checker

**SUN0.2**

Scale

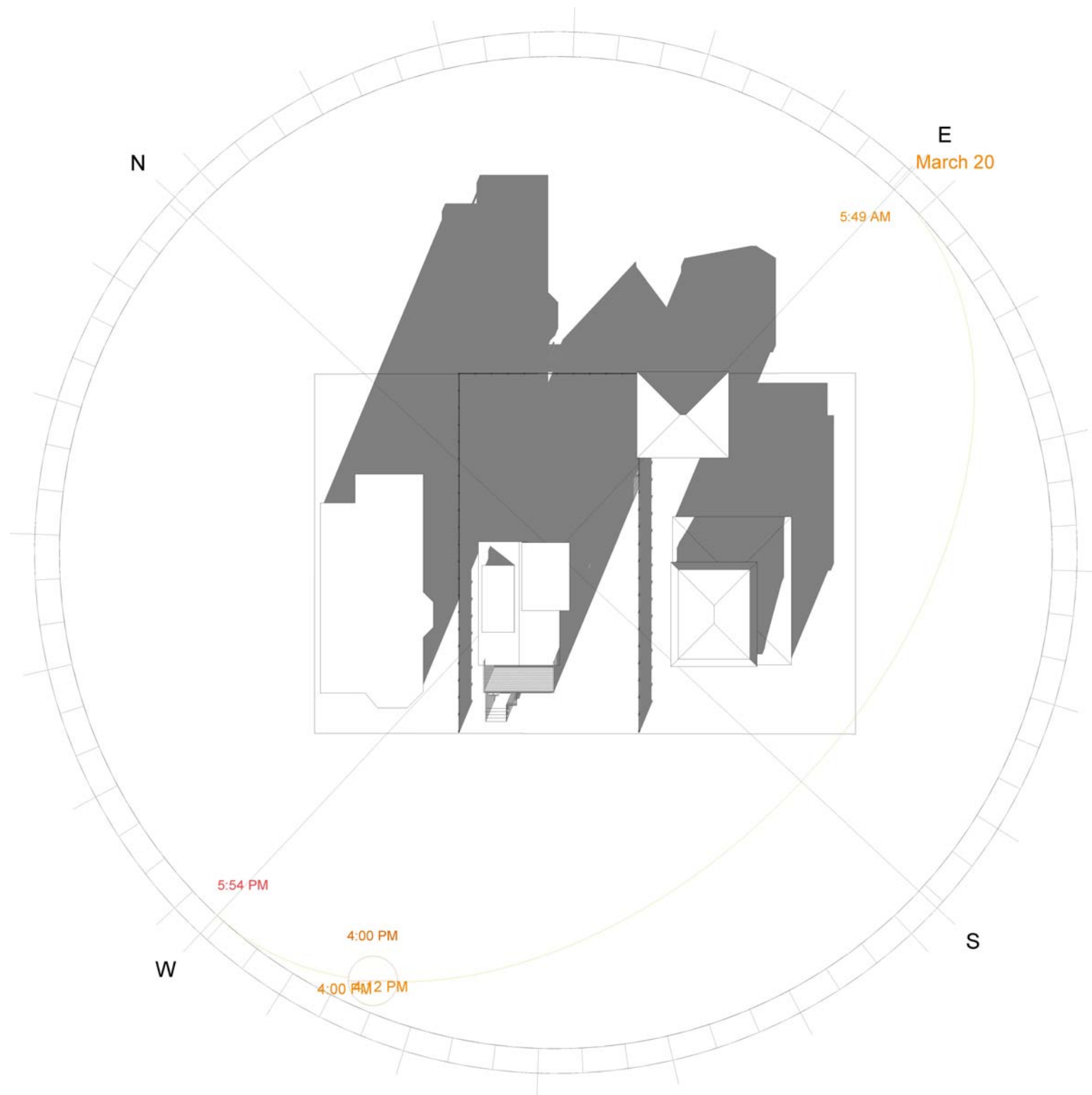

**EXISTING**

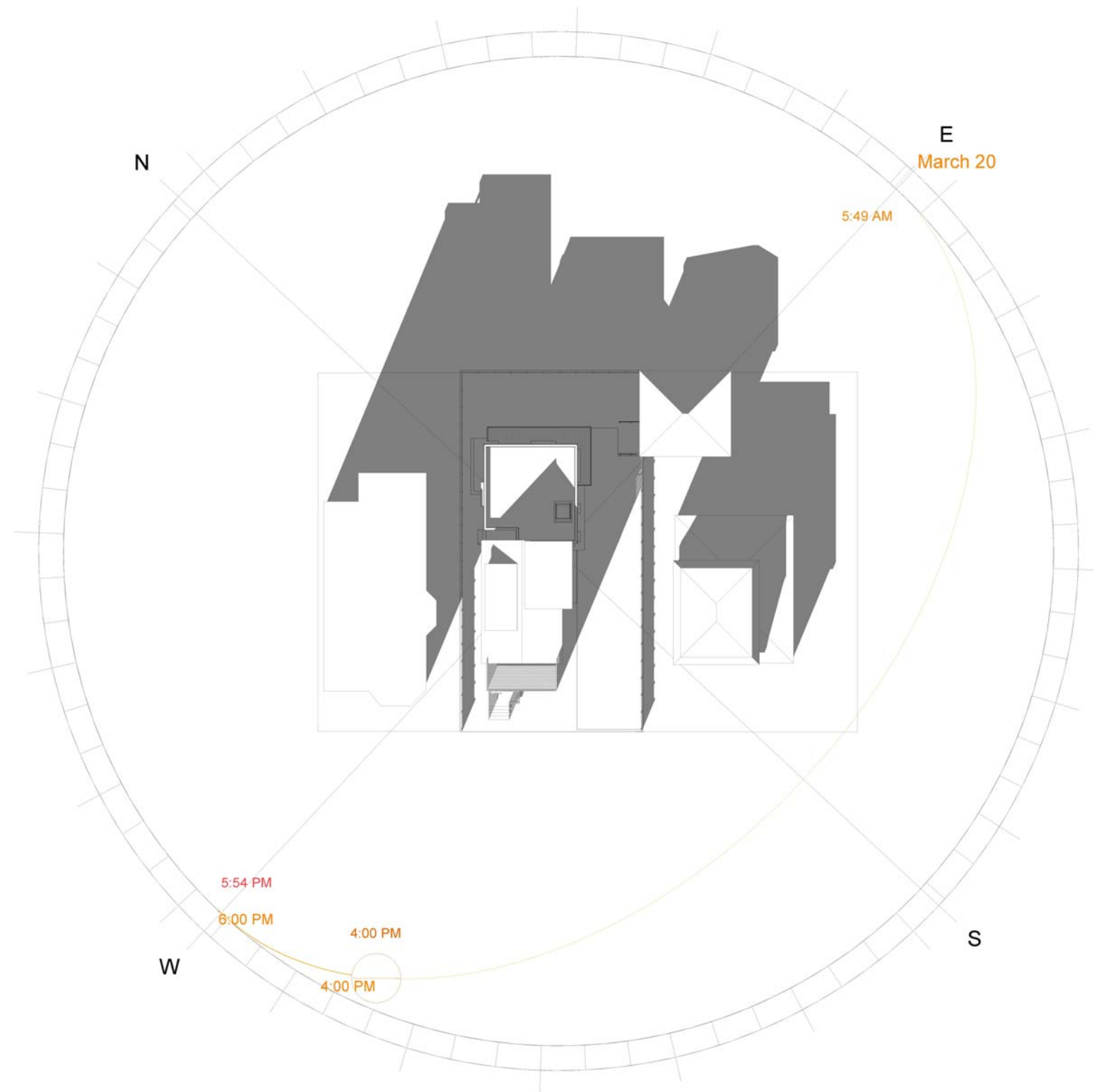

**PROPOSED**

## GCD ARCHITECTS

2 Worthington St  
Cambridge, MA 02138  
Tel. 617-412-8450  
ajglassman@hotmail.com  
www.glassmanchungdesign.com

## BZA SET

14 Farragut Ave

## Spring 4pm PLAN

Project number	32
Date	10/7/19
Drawn by	Author
Checked by	Checker

**SUN0.3**

Scale

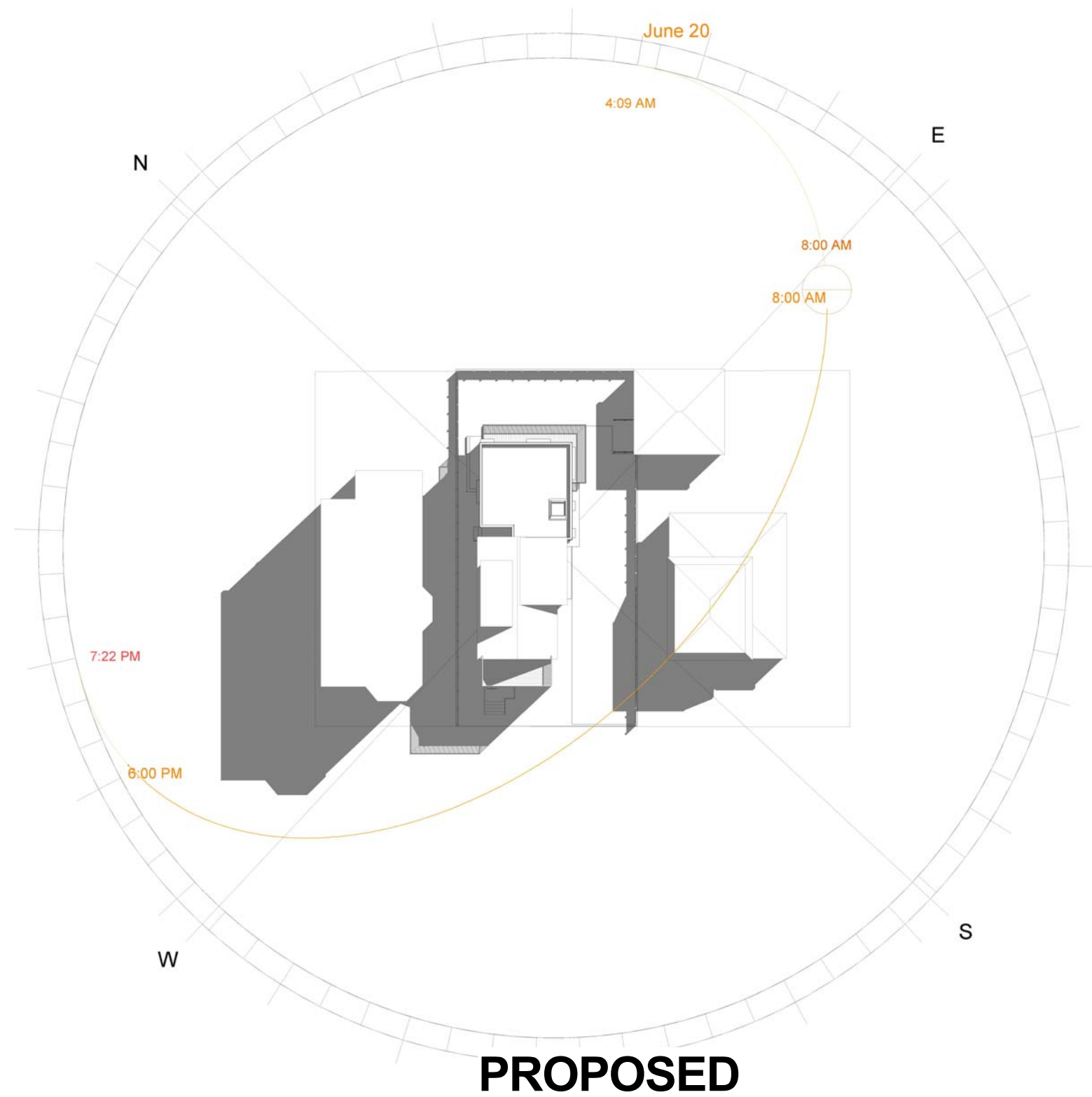
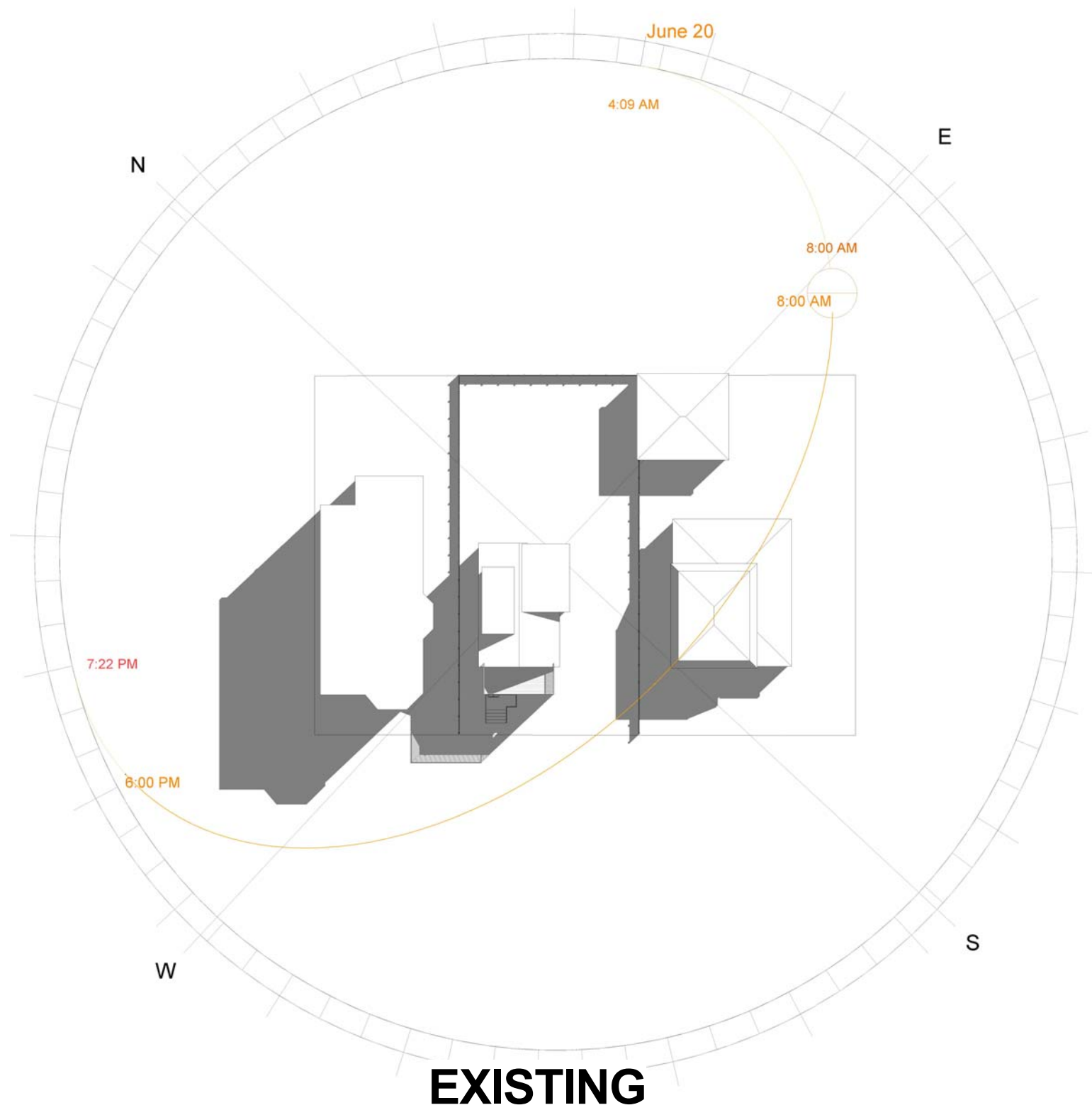

## GCD ARCHITECTS

2 Worthington St  
Cambridge, MA 02138  
Tel. 617-412-8450

ajglassman@hotmail.com  
www.glassmanchungdesign.com

## BZA SET

14 Farragut Ave

## Summer 8am PLAN

Project number	32
Date	10/7/19
Drawn by	Author
Checked by	Checker

**SUN0.4**

Scale



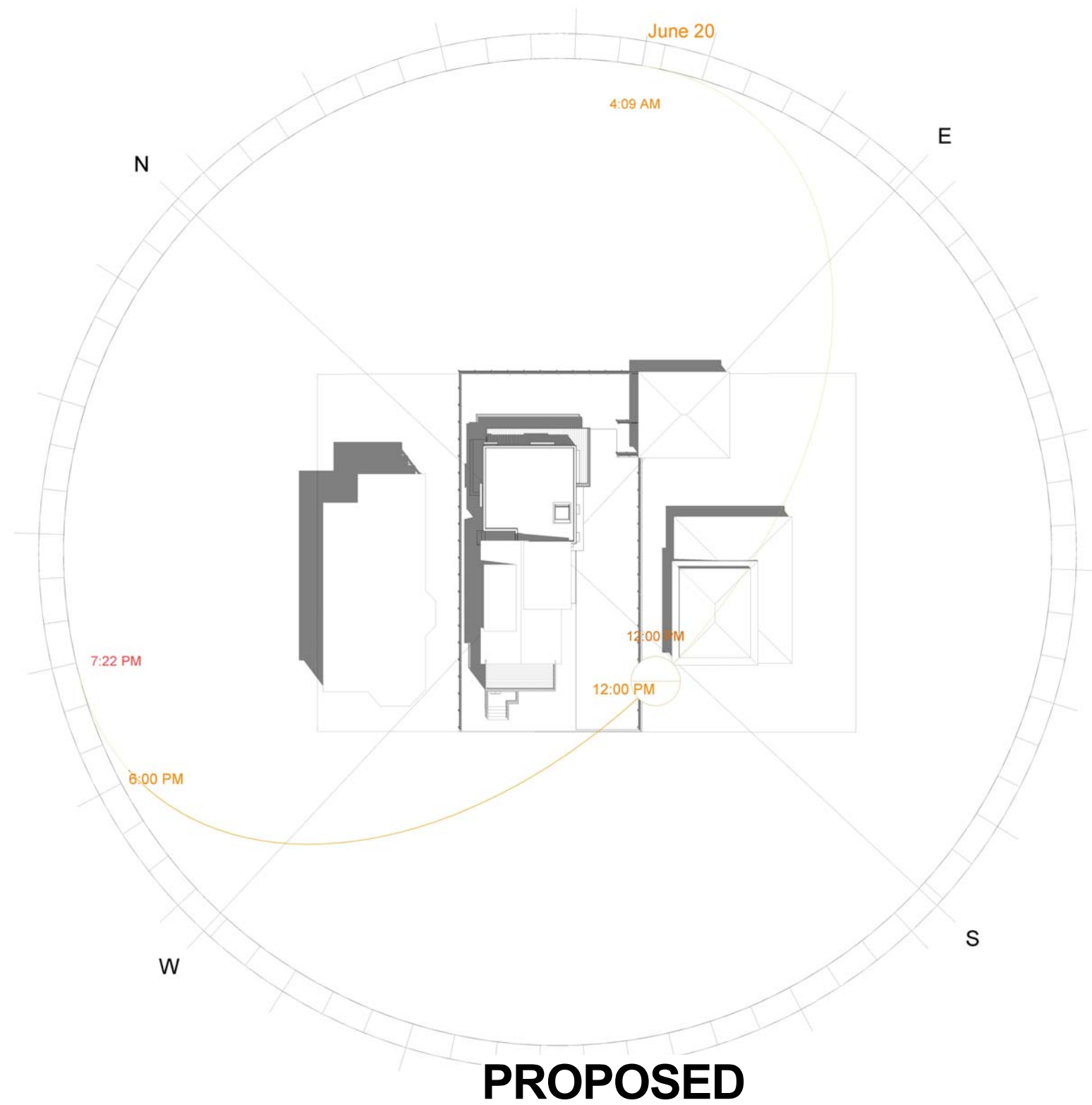
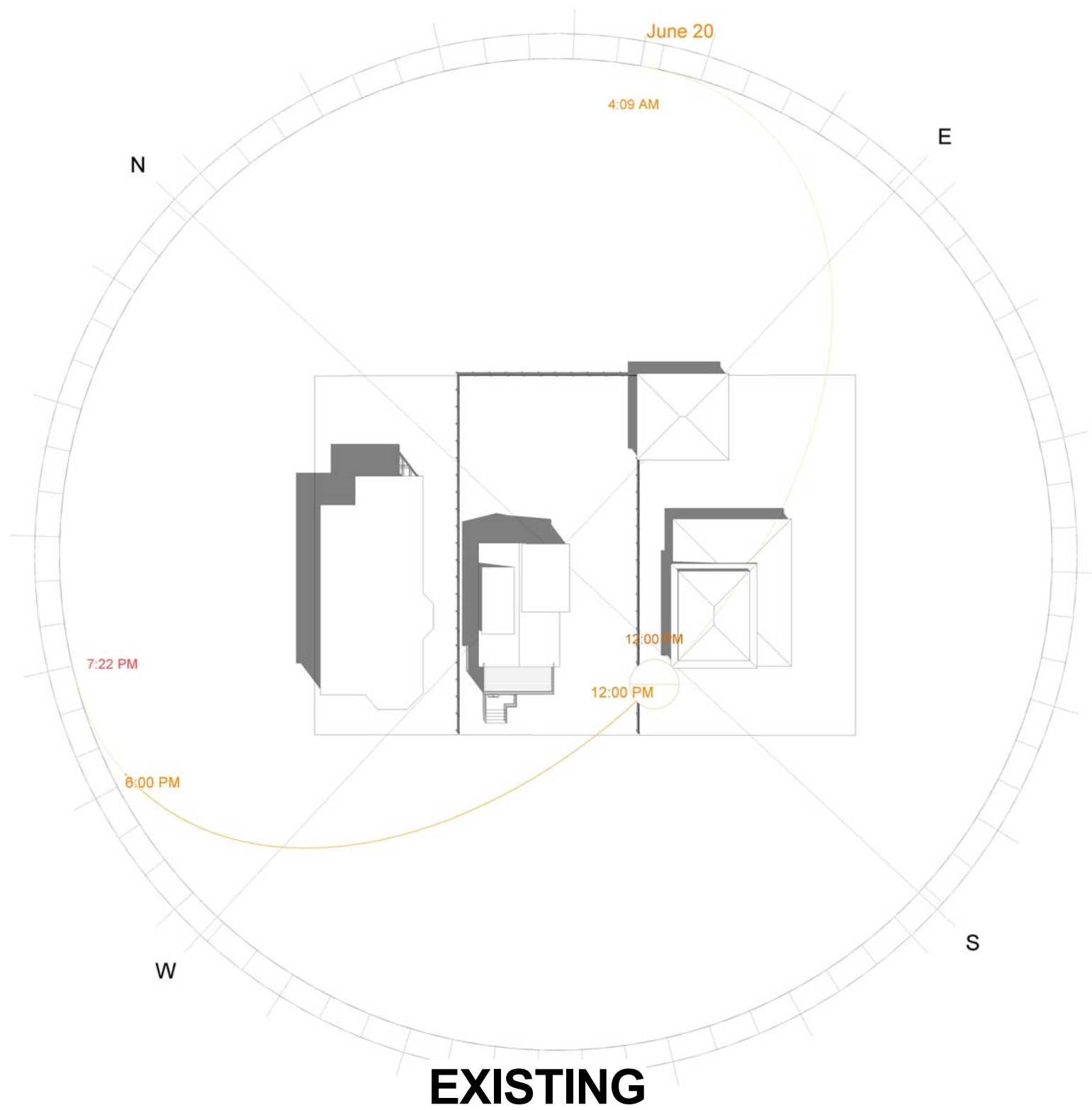

## GCD ARCHITECTS

2 Worthington St  
Cambridge, MA 02138  
Tel. 617-412-8450

ajglassman@hotmail.com  
www.glassmanchungdesign.com

## BZA SET

14 Farragut Ave

## Summer Noon PLAN

Project number	32
Date	10/7/19
Drawn by	Author
Checked by	Checker

**SUN0.5**

Scale

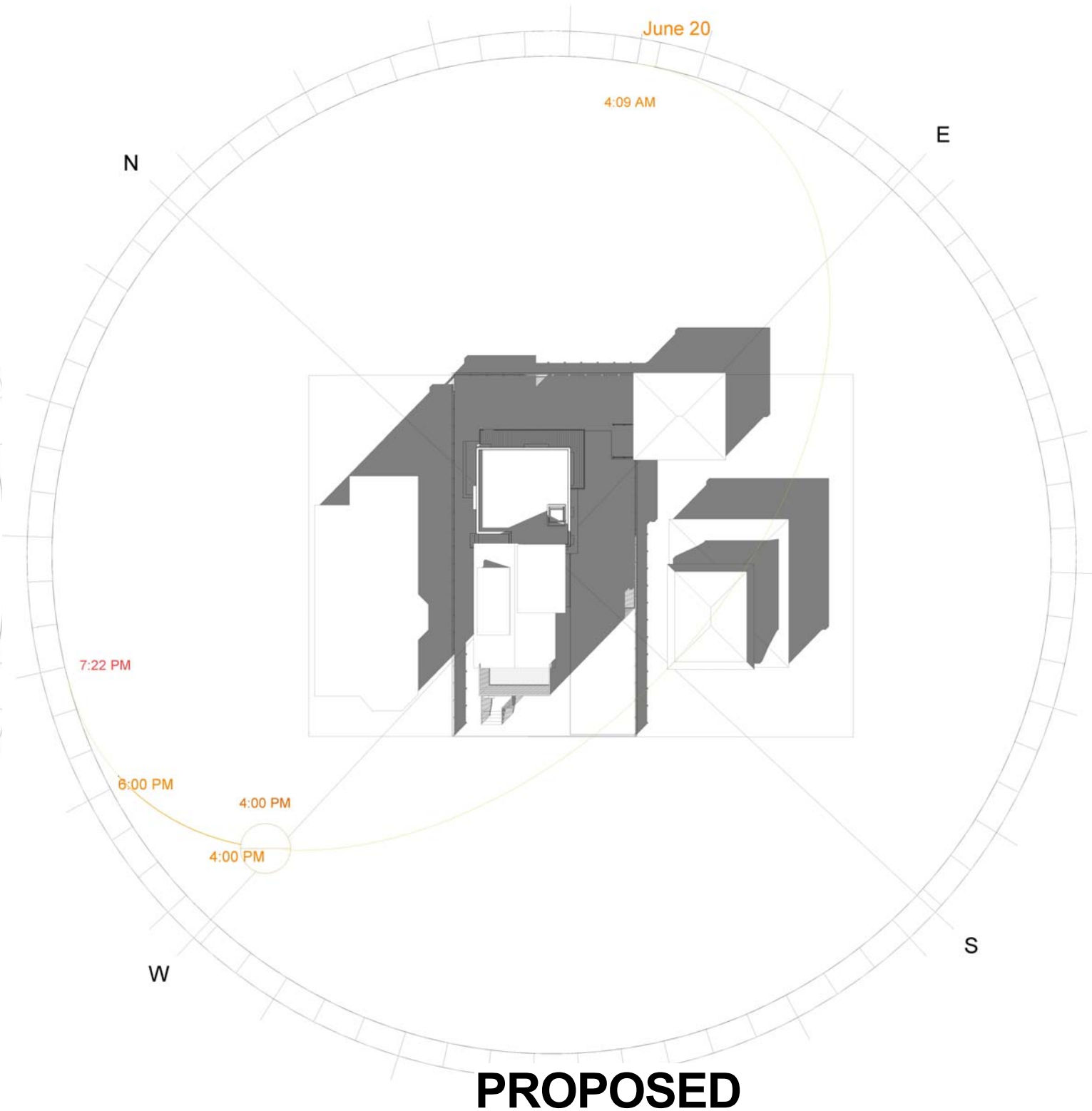
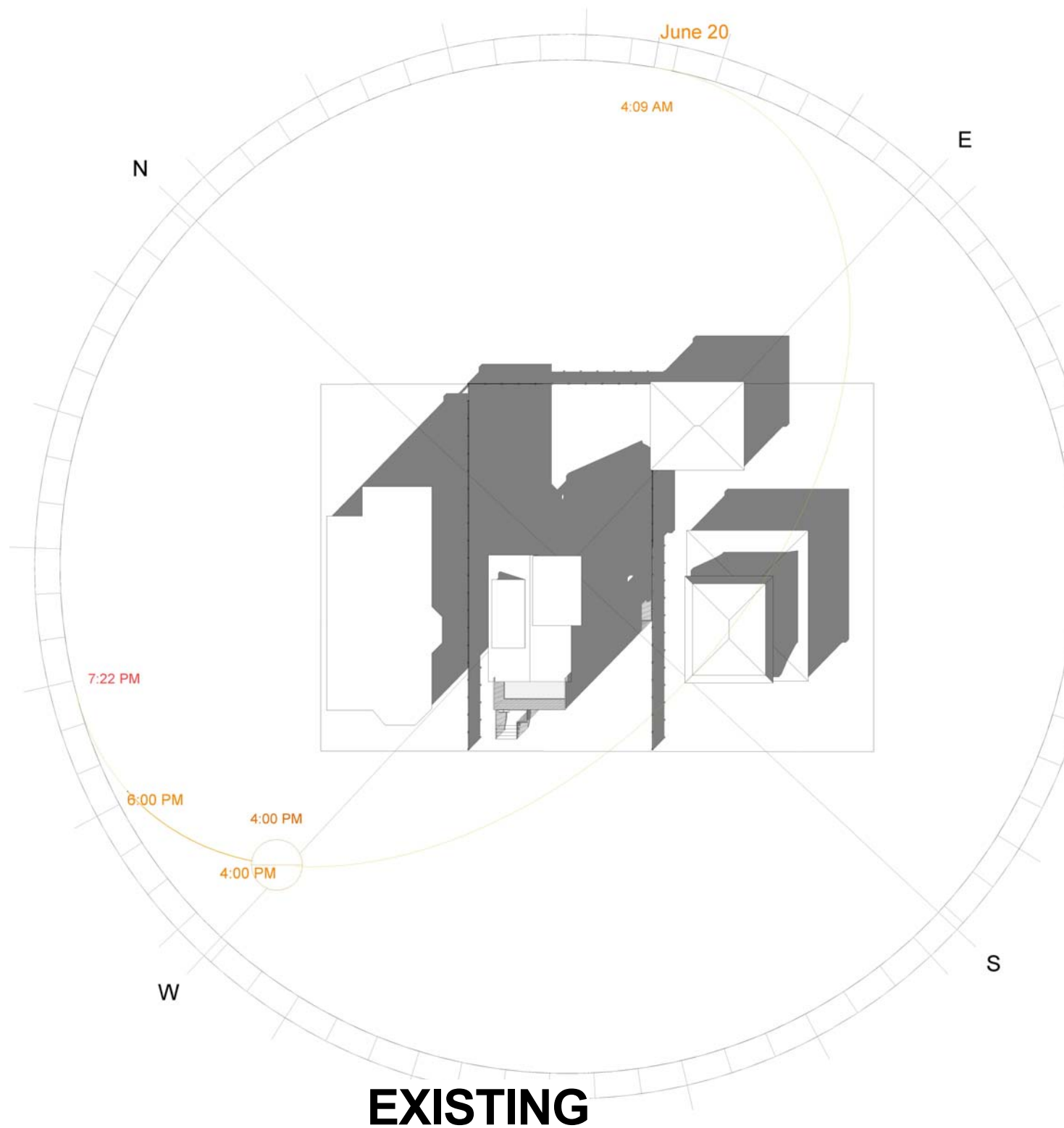

## GCD ARCHITECTS

2 Worthington St  
Cambridge, MA 02138  
Tel. 617-412-8450

ajglassman@hotmail.com  
www.glassmanchungdesign.com

## BZA SET

14 Farragut Ave

## Summer 4pm PLAN

Project number	32
Date	10/7/19
Drawn by	Author
Checked by	Checker

**SUN0.6**

Scale

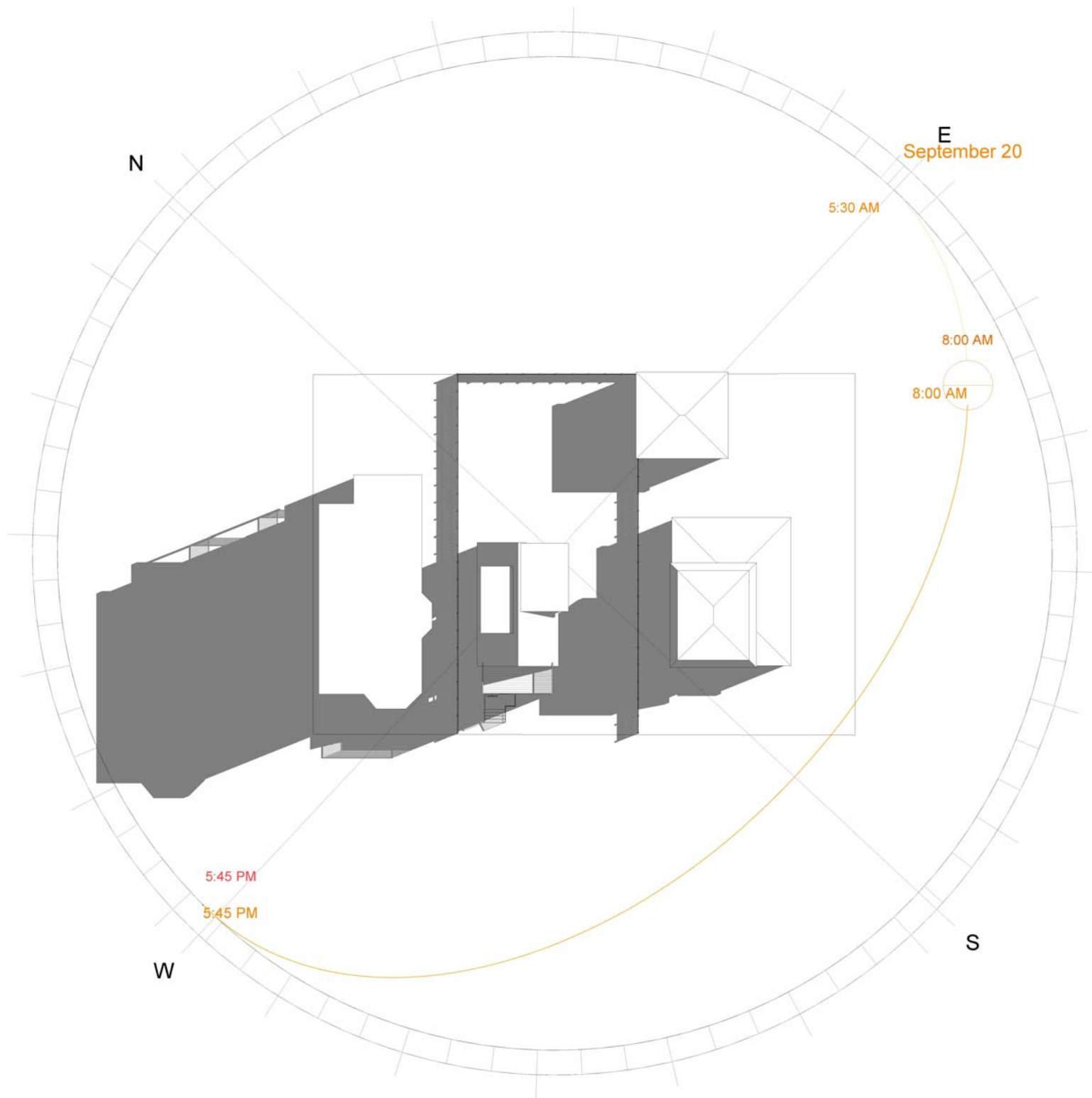

**EXISTING**

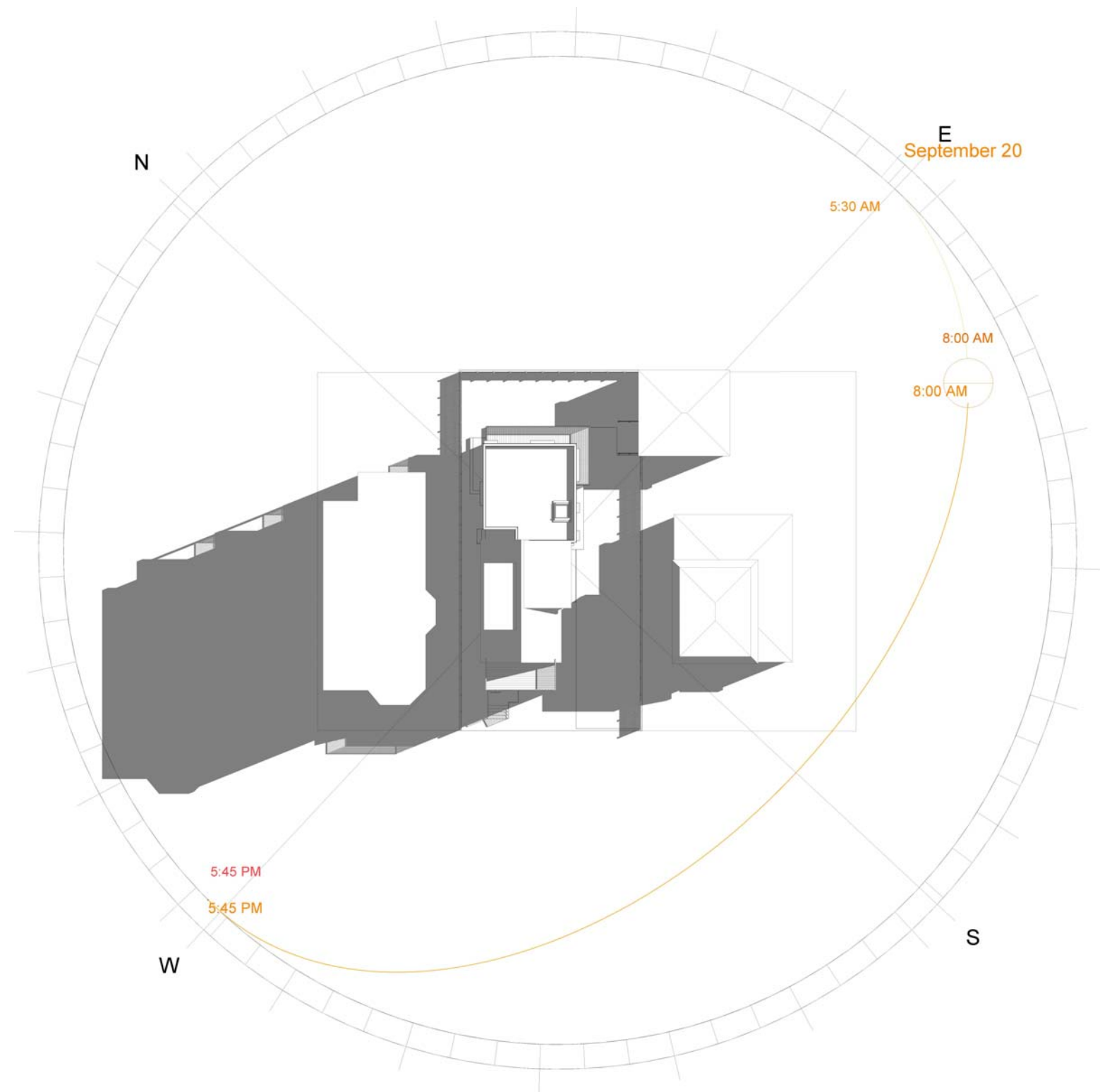

**PROPOSED**

## GCD ARCHITECTS

2 Worthington St  
Cambridge, MA 02138  
Tel. 617-412-8450  
ajglassman@hotmail.com  
www.glassmanchungdesign.com

## BZA SET

14 Farragut Ave

## Fall 8am PLAN

Project number	32
Date	10/7/19
Drawn by	Author
Checked by	Checker

**SUN0.7**

Scale

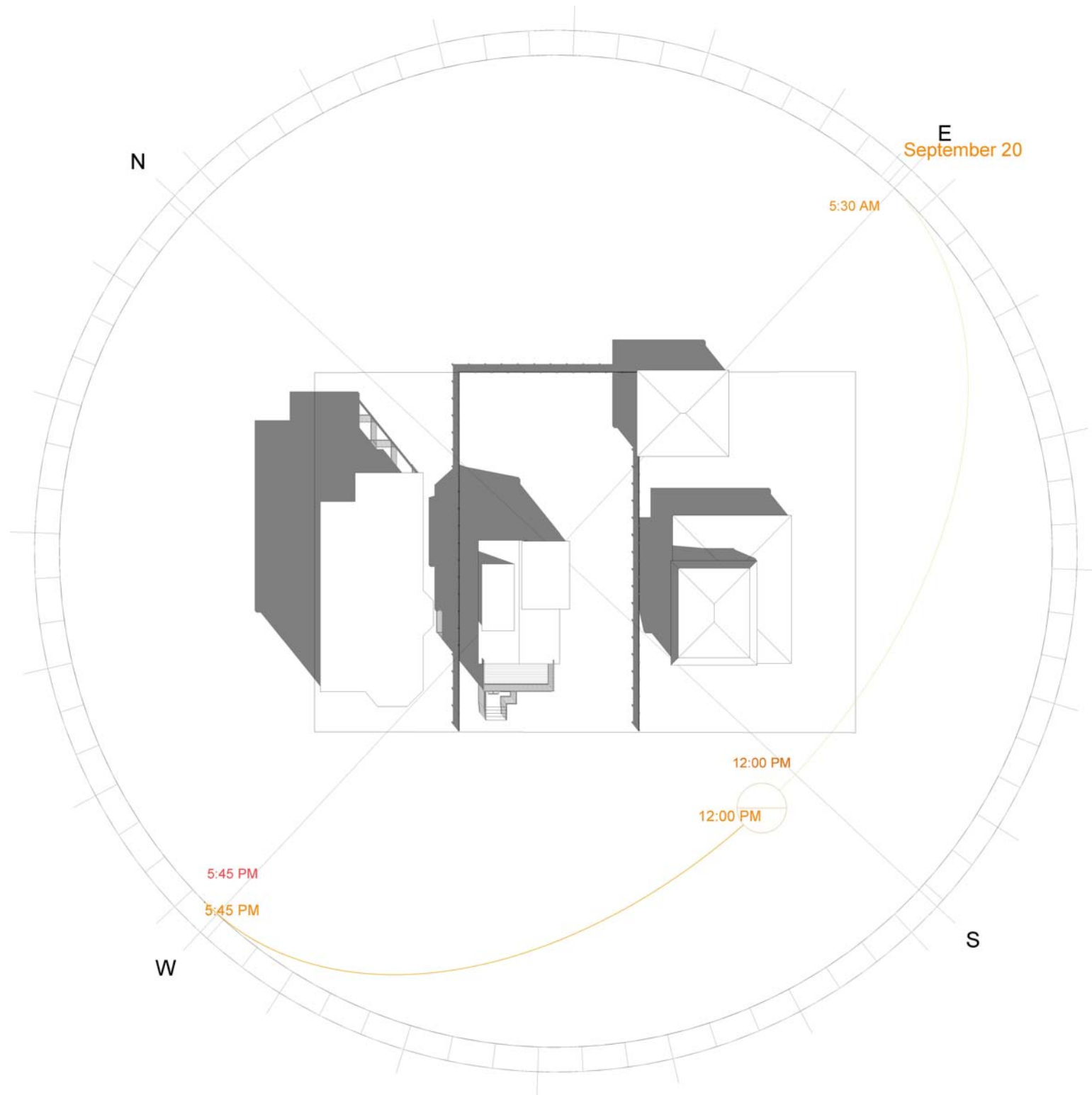

**EXISTING**

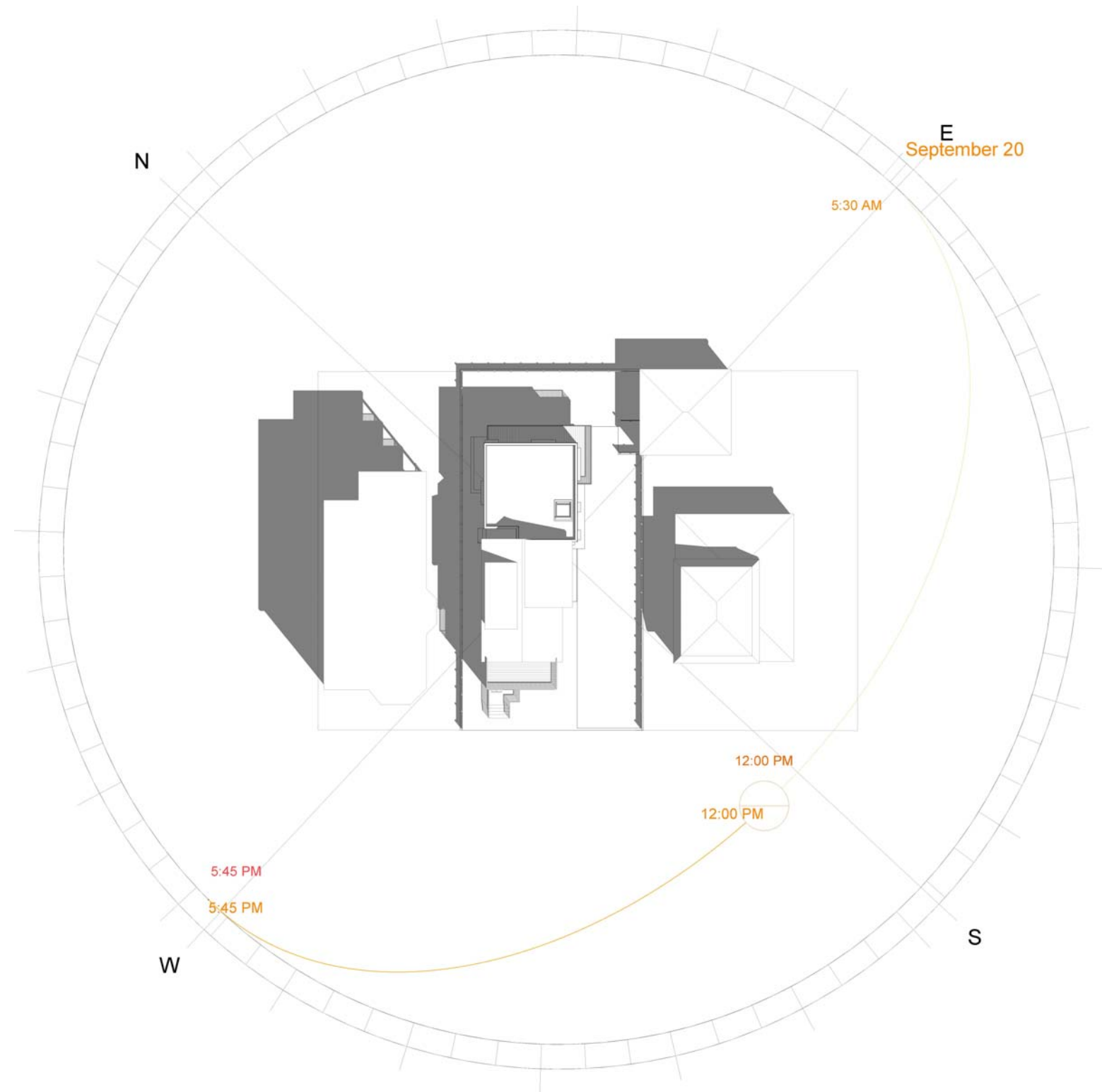

**PROPOSED**

## GCD ARCHITECTS

2 Worthington St  
Cambridge, MA 02138  
Tel. 617-412-8450  
ajglassman@hotmail.com  
www.glassmanchungdesign.com

## BZA SET

14 Farragut Ave

## Fall Noon PLAN

Project number	32
Date	10/7/19
Drawn by	Author
Checked by	Checker

**SUN0.8**

Scale

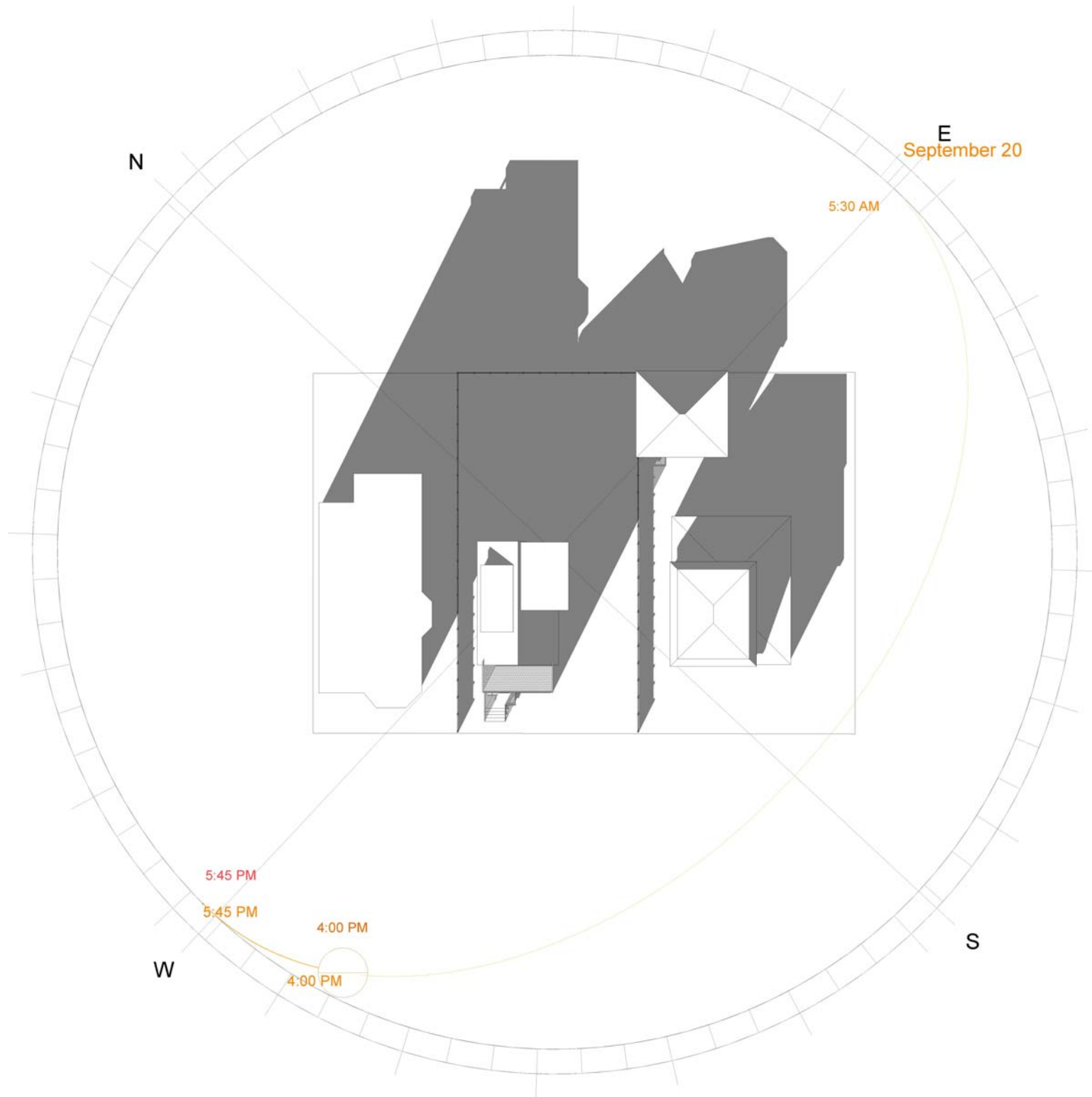

**EXISTING**

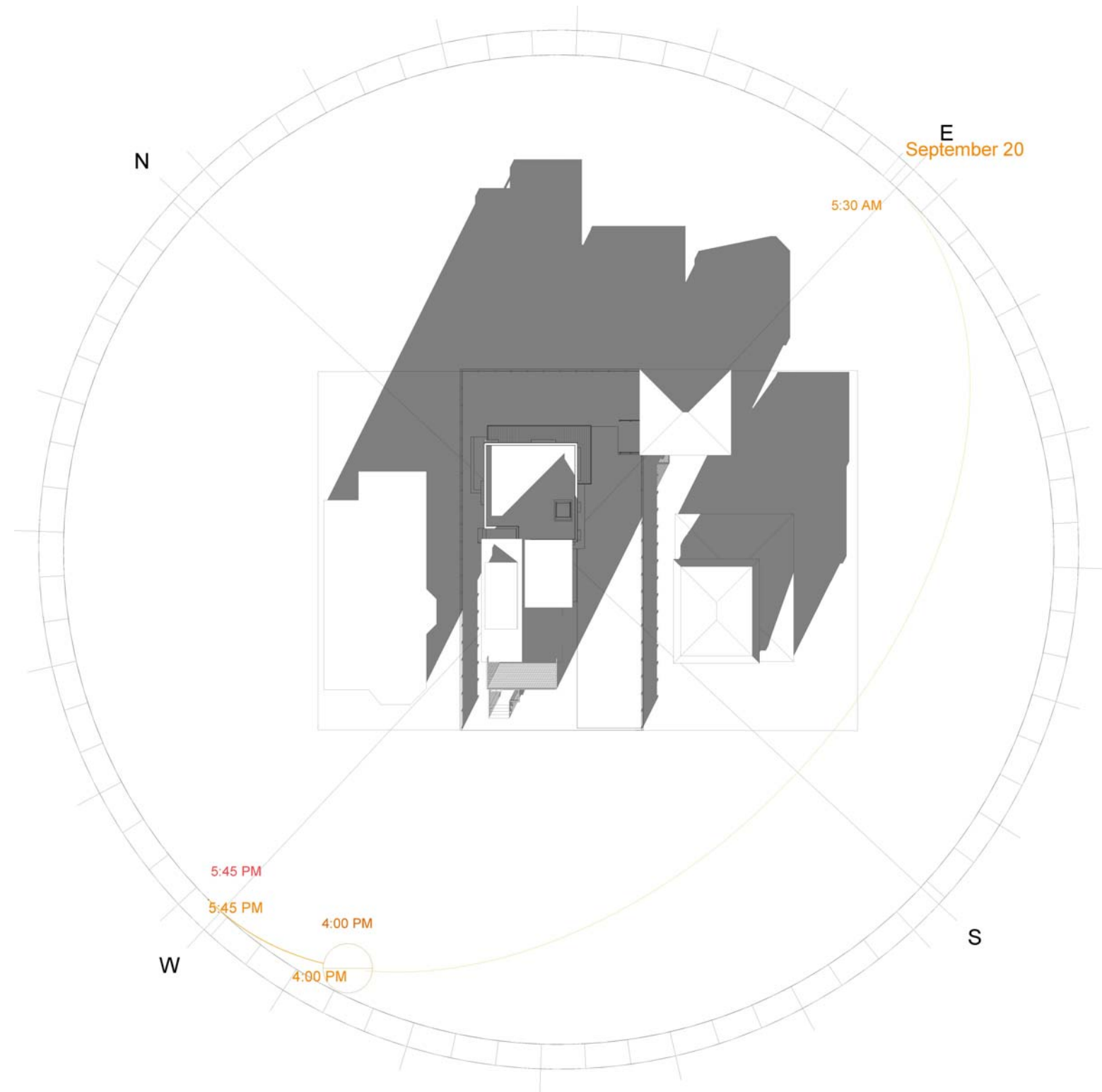

**PROPOSED**

## GCD ARCHITECTS

2 Worthington St  
Cambridge, MA 02138  
Tel. 617-412-8450  
ajglassman@hotmail.com  
www.glassmanchungdesign.com

## BZA SET

14 Farragut Ave

## Fall 4pm PLAN

Project number	32
Date	10/7/19
Drawn by	Author
Checked by	Checker

**SUN0.9**

Scale

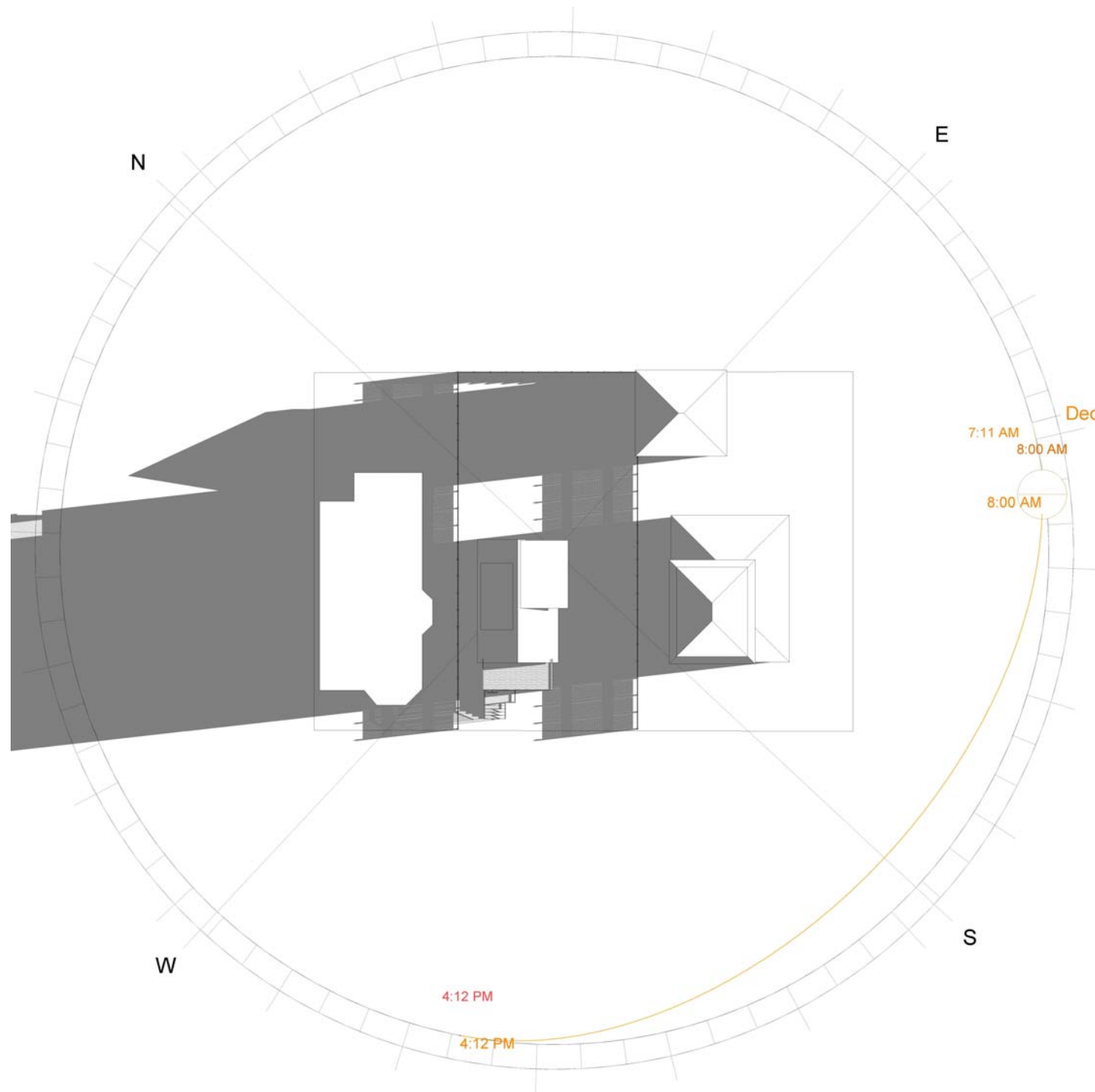

**EXISTING**

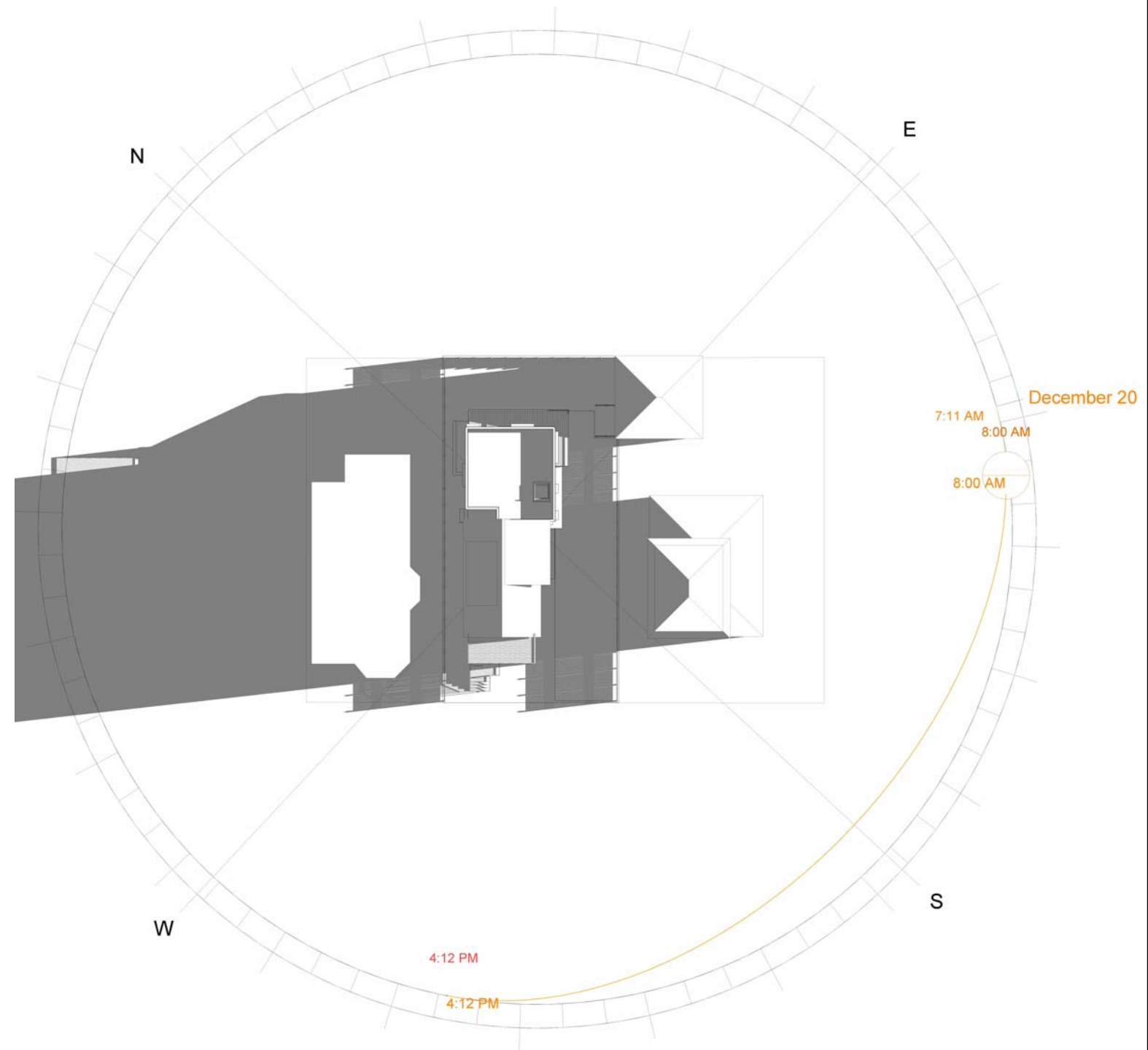

**PROPOSED**

## GCD ARCHITECTS

2 Worthington St  
Cambridge, MA 02138  
Tel. 617-412-8450  
ajglassman@hotmail.com  
www.glassmanchungdesign.com

## BZA SET

14 Farragut Ave

## Winter 8am PLAN

Project number	32
Date	10/7/19
Drawn by	Author
Checked by	Checker

**SUN0.10**

Scale



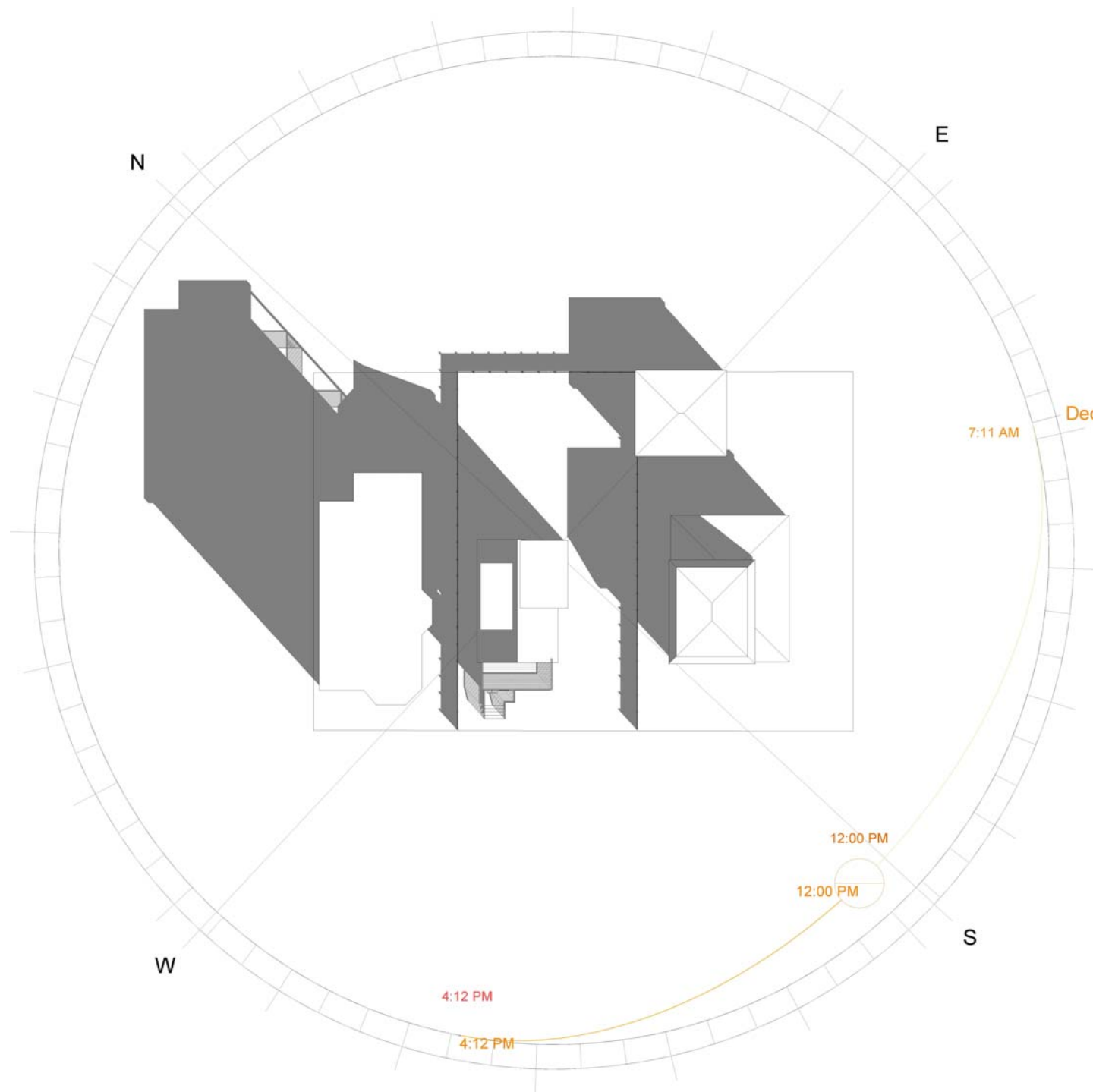

**EXISTING**

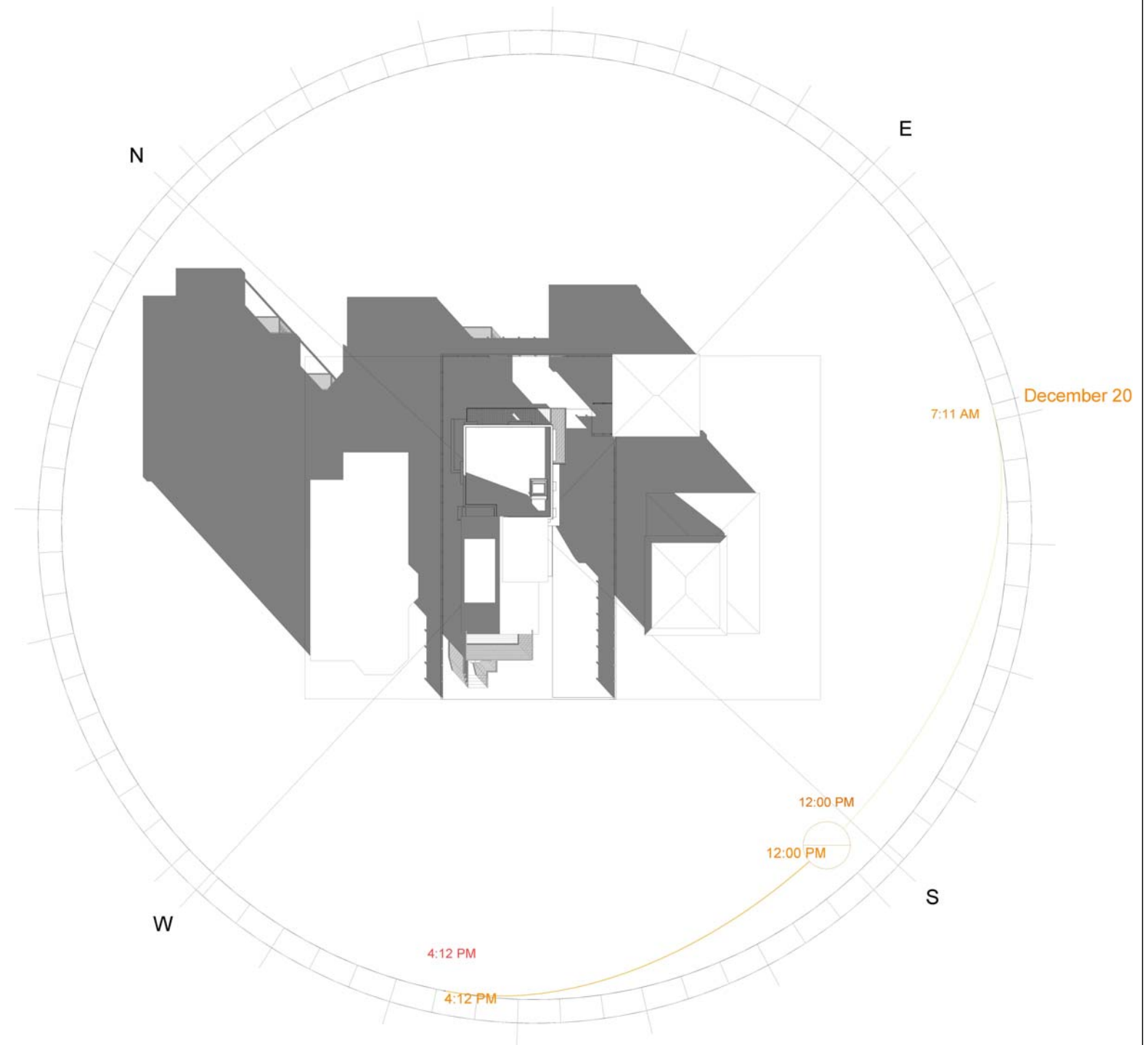

**PROPOSED**

## GCD ARCHITECTS

2 Worthington St  
Cambridge, MA 02138  
Tel. 617-412-8450

ajglassman@hotmail.com  
www.glassmanchungdesign.com

## BZA SET

14 Farragut Ave

## Winter Noon PLAN

Project number	32
Date	10/7/19
Drawn by	Author
Checked by	Checker

**SUN0.11**

Scale

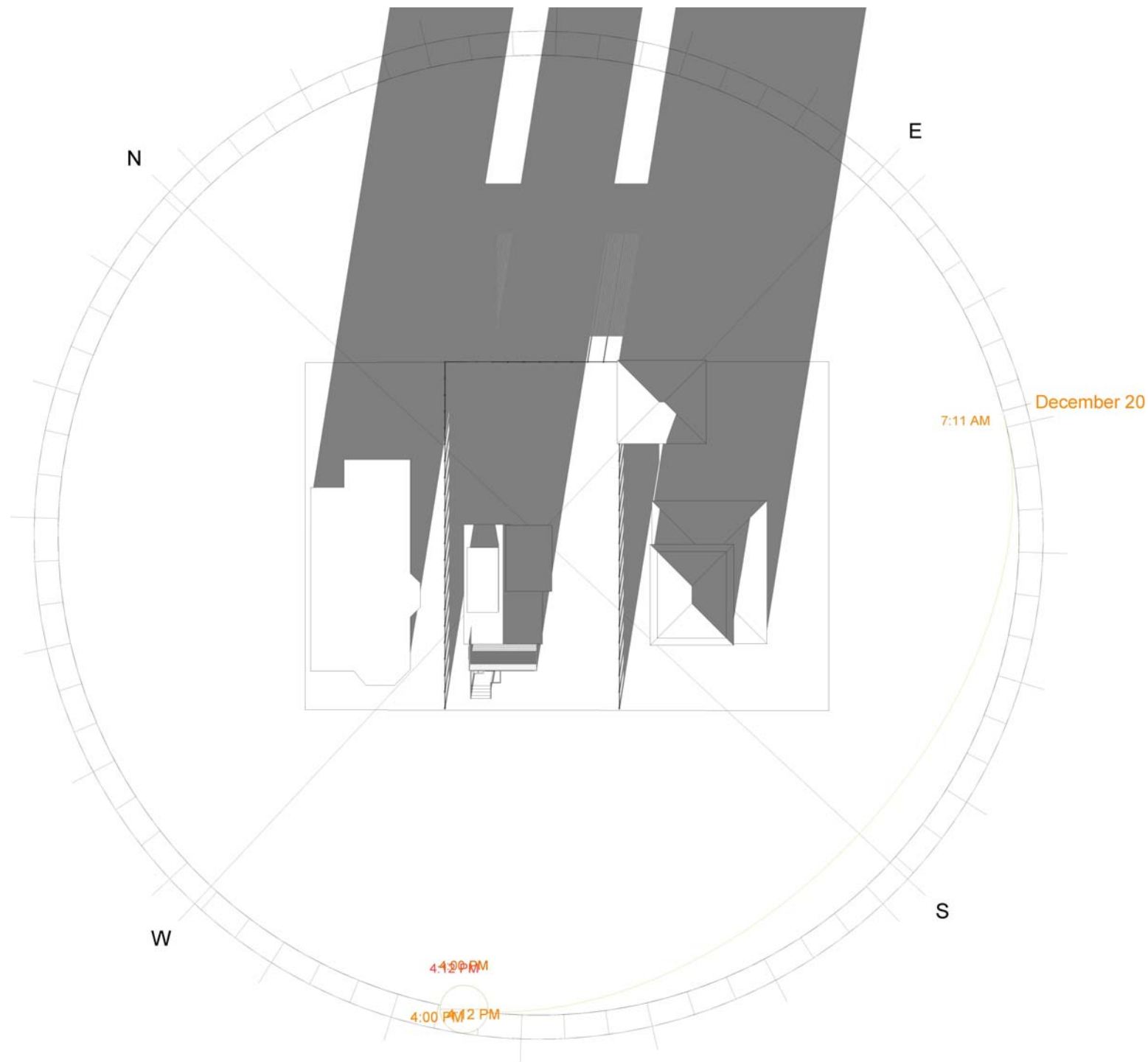

**EXISTING**

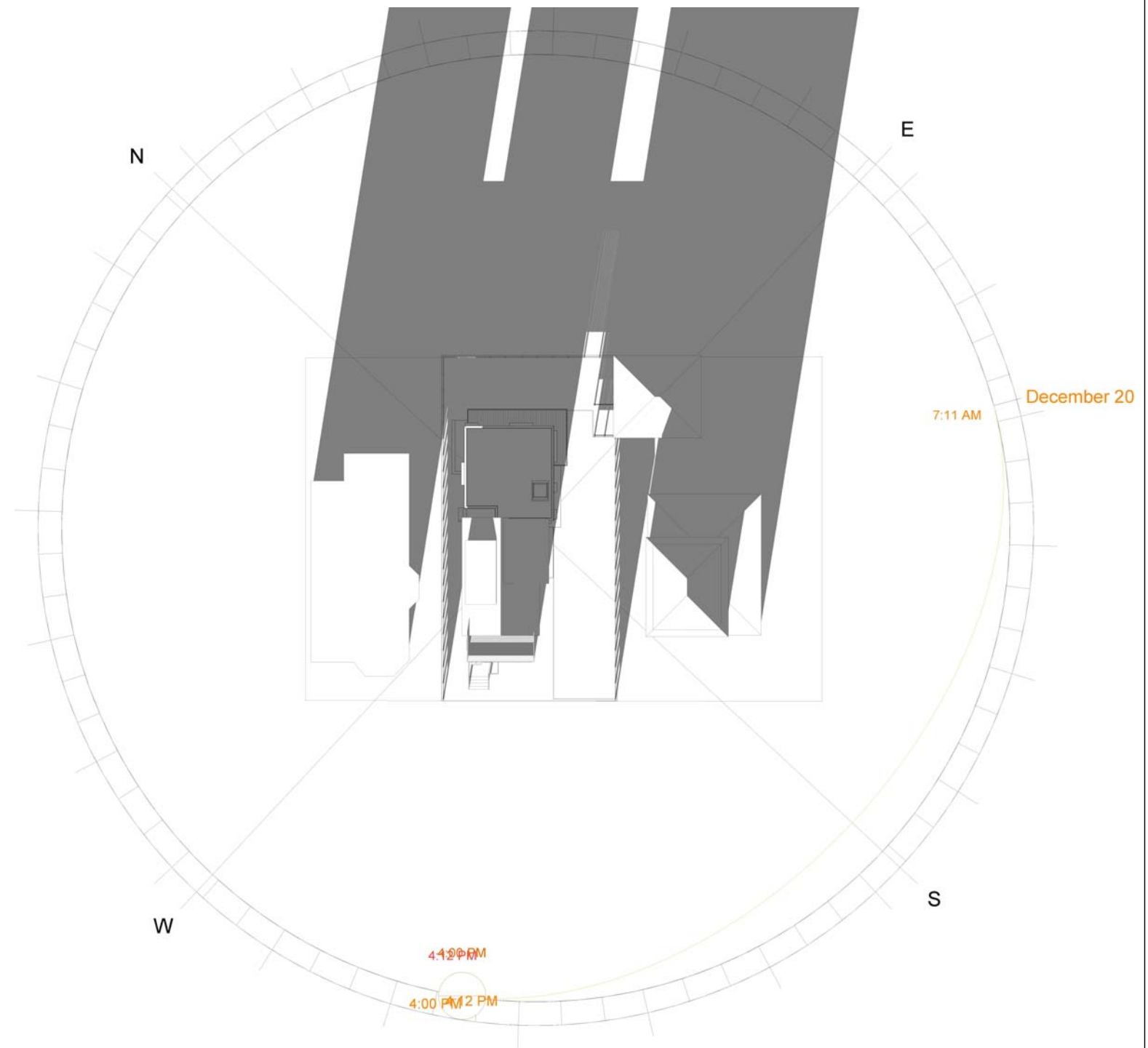

**PROPOSED**

## GCD ARCHITECTS

2 Worthington St  
Cambridge, MA 02138  
Tel. 617-412-8450  
ajglassman@hotmail.com  
www.glassmanchungdesign.com

## BZA SET

14 Farragut Ave

## Winter 4pm PLAN

Project number	32
Date	10/7/19
Drawn by	Author
Checked by	Checker

**SUN0.12**

Scale



**EXISTING**

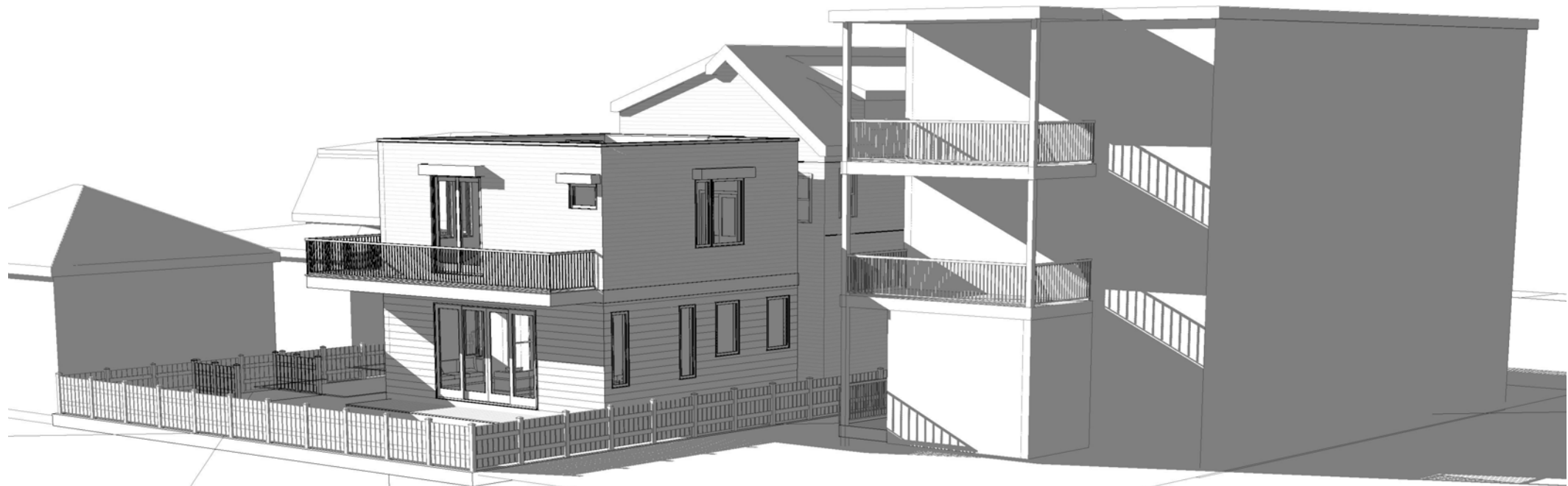

**PROPOSED**

**GCD ARCHITECTS**

2 Worthington St  
 Cambridge, MA 02138  
 Tel. 617-412-8450

ajglassman@hotmail.com  
 www.glassmanchungdesign.com

**BZA SET**  
**14 Farragut Ave**

Spring 8am 3DView 1

Project number	32
Date	10/7/19
Drawn by	Author
Checked by	Checker

**SUN 1.1**

Scale



**EXISTING**



**PROPOSED**

# GCD ARCHITECTS

2 Worthington St  
 Cambridge, MA 02138  
 Tel. 617-412-8450

ajglassman@hotmail.com  
 www.glassmanchungdesign.com

## BZA SET

14 Farragut Ave

### Spring Noon 3DView 1

Project number	32
Date	10/7/19
Drawn by	Author
Checked by	Checker

<b>SUN 1.2</b>
Scale



## GCD ARCHITECTS

2 Worthington St  
Cambridge, MA 02138  
Tel. 617-412-8450

ajglassman@hotmail.com  
www.glassmanchungdesign.com

## BZA SET

14 Farragut Ave

Spring 4pm 3DView 1

Project number	32
Date	10/7/19
Drawn by	Author
Checked by	Checker

SUN 1.3

Scale



**EXISTING**



**PROPOSED**

# GCD ARCHITECTS

2 Worthington St  
 Cambridge, MA 02138  
 Tel. 617-412-8450

ajglassman@hotmail.com  
 www.glassmanchungdesign.com

## BZA SET

14 Farragut Ave

### Summer 8am 3DView 1

Project number	32
Date	10/7/19
Drawn by	Author
Checked by	Checker

SUN 1.4

Scale



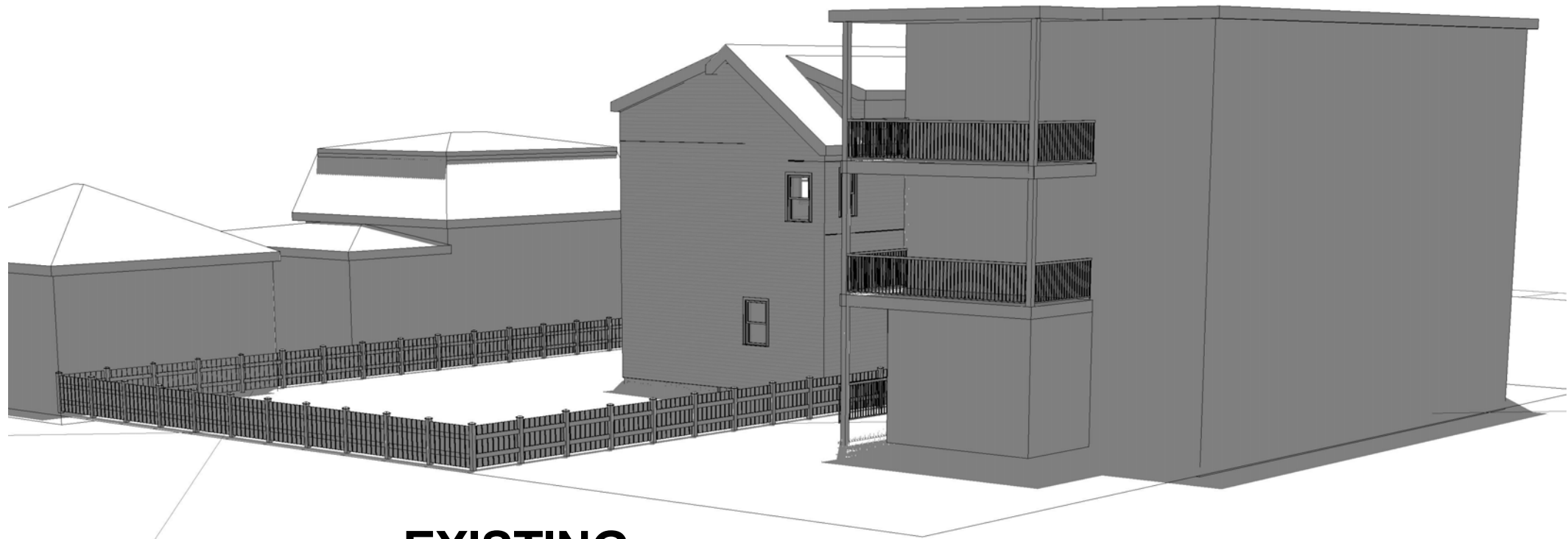

**EXISTING**

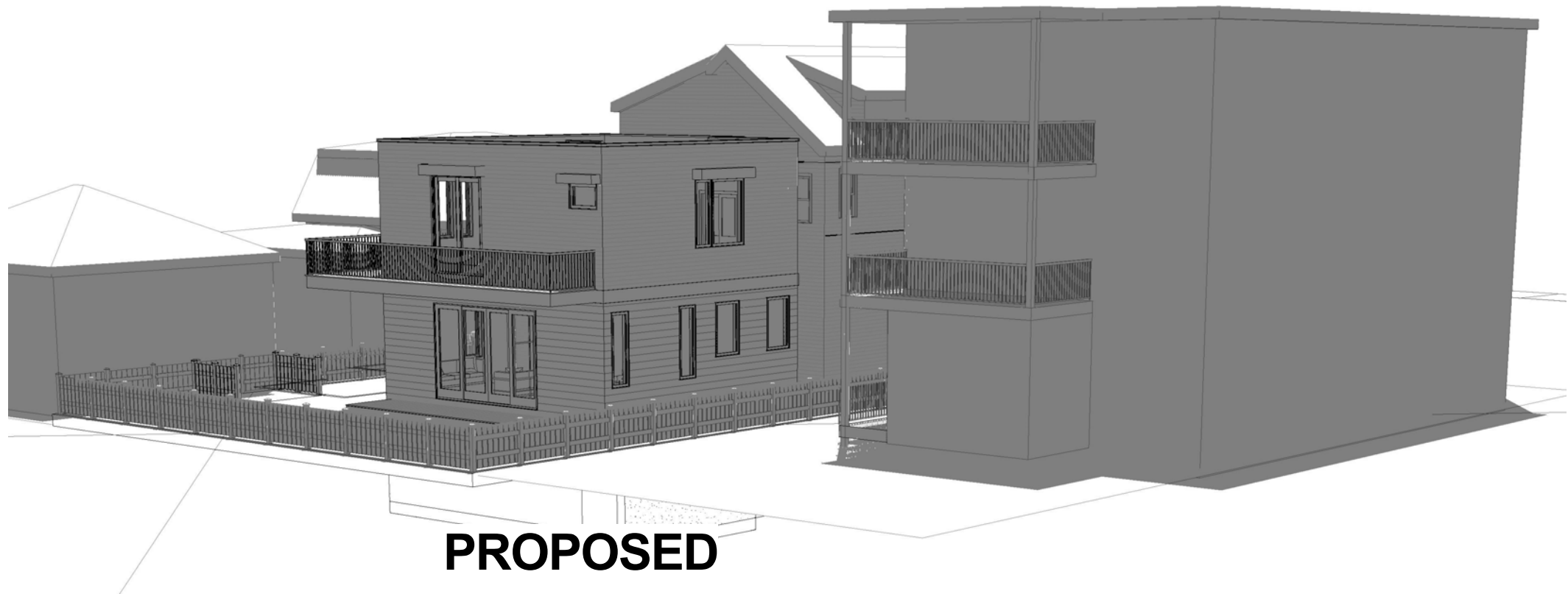

**PROPOSED**

# GCD ARCHITECTS

2 Worthington St  
 Cambridge, MA 02138  
 Tel. 617-412-8450

ajglassman@hotmail.com  
 www.glassmanchungdesign.com

## BZA SET

14 Farragut Ave

### Summer Noon 3DView 1

Project number	32
Date	10/7/19
Drawn by	Author
Checked by	Checker

SUN 1.5

Scale



**EXISTING**



**PROPOSED**

# GCD ARCHITECTS

2 Worthington St  
Cambridge, MA 02138  
Tel. 617-412-8450

ajglassman@hotmail.com  
www.glassmanchungdesign.com

**BZA SET**

**14 Farragut Ave**

Summer 4pm 3DView 1

Project number	32
Date	10/7/19
Drawn by	Author
Checked by	Checker

**SUN 1.6**

Scale



**EXISTING**



**PROPOSED**

**GCD ARCHITECTS**

2 Worthington St  
 Cambridge, MA 02138  
 Tel. 617-412-8450

ajglassman@hotmail.com  
 www.glassmanchungdesign.com

**BZA SET**  
**14 Farragut Ave**

Fall 8am 3DView 1

Project number	32
Date	10/7/19
Drawn by	Author
Checked by	Checker

<b>SUN 1.7</b>
Scale



**EXISTING**



**PROPOSED**

# GCD ARCHITECTS

2 Worthington St  
 Cambridge, MA 02138  
 Tel. 617-412-8450

ajglassman@hotmail.com  
 www.glassmanchungdesign.com

## BZA SET

14 Farragut Ave

### Fall Noon 3DView 1

Project number	32
Date	10/7/19
Drawn by	Author
Checked by	Checker

SUN 1.8

Scale

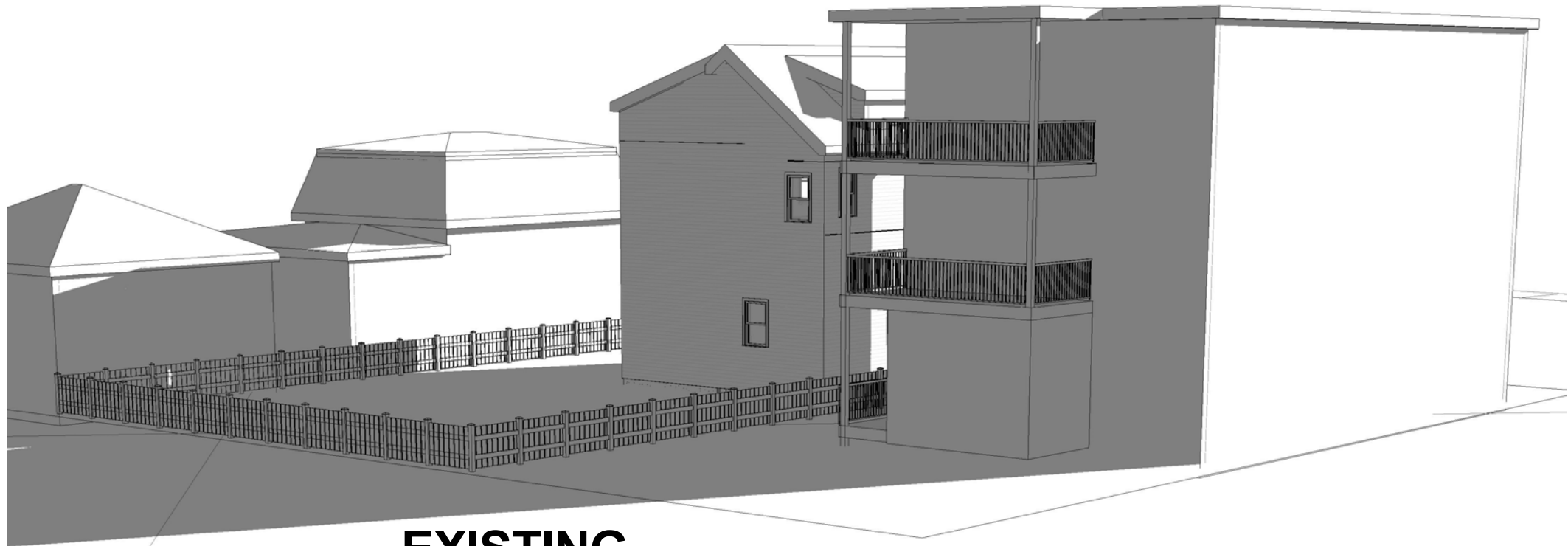

**EXISTING**



**PROPOSED**

# GCD ARCHITECTS

2 Worthington St  
 Cambridge, MA 02138  
 Tel. 617-412-8450

ajglassman@hotmail.com  
 www.glassmanchungdesign.com

## BZA SET

14 Farragut Ave

Fall 4pm 3DView 1

Project number	32
Date	10/7/19
Drawn by	Author
Checked by	Checker

SUN 1.9

Scale

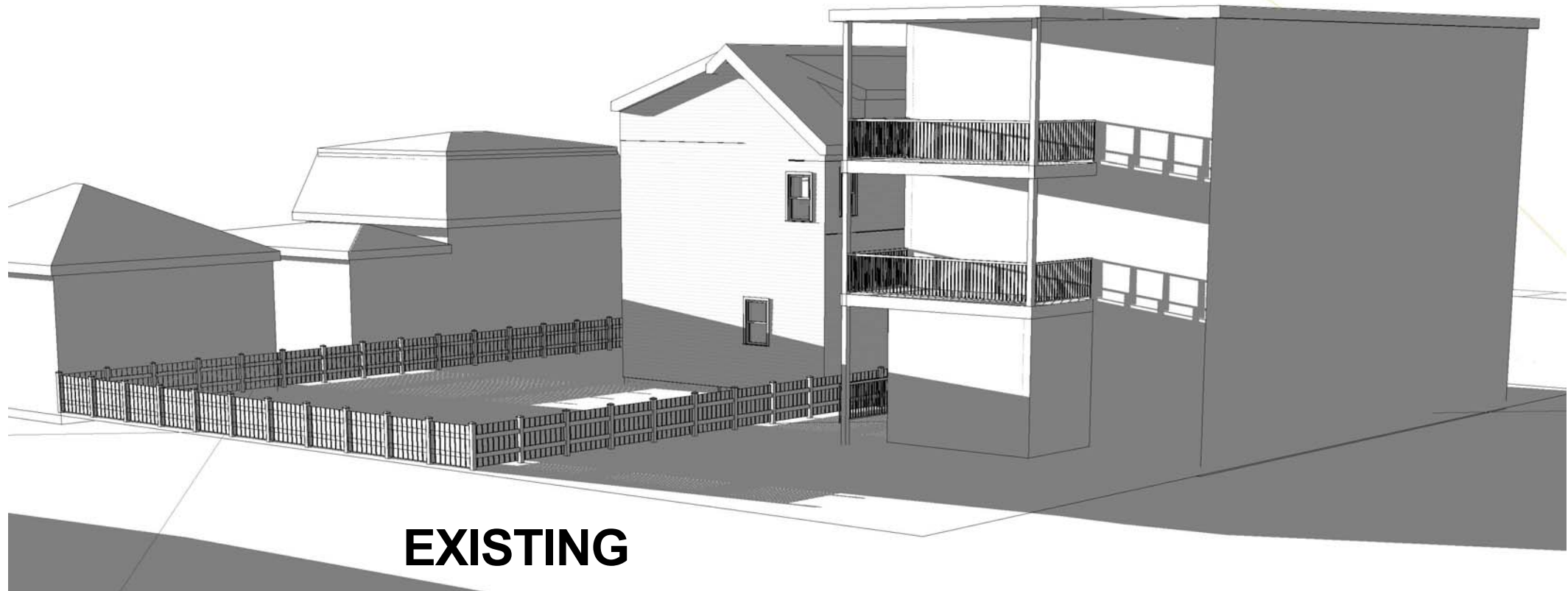

## GCD ARCHITECTS

2 Worthington St  
Cambridge, MA 02138  
Tel. 617-412-8450

ajglassman@hotmail.com  
www.glassmanchungdesign.com

**BZA SET**

**14 Farragut Ave**

Winter 8am 3DView 1

Project number	32
Date	10/7/19
Drawn by	Author
Checked by	Checker

**SUN 1.10**

Scale



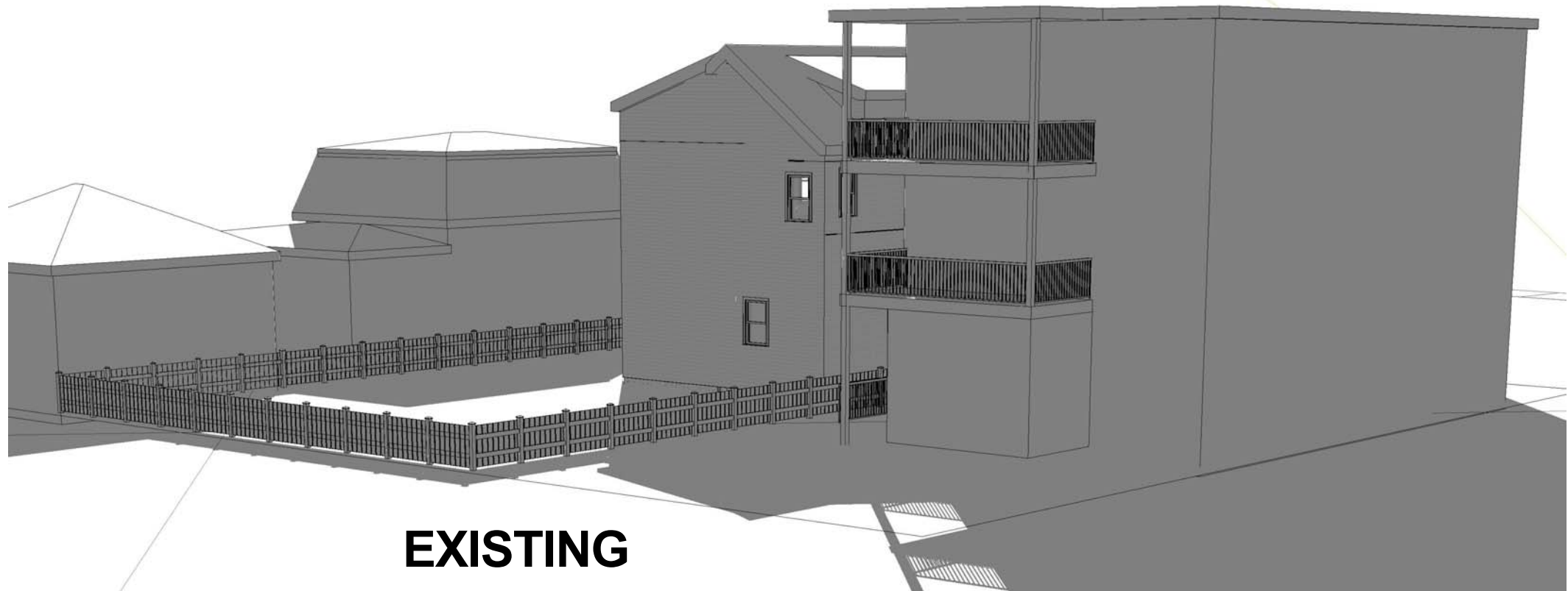

**EXISTING**



**PROPOSED**

# GCD ARCHITECTS

2 Worthington St  
 Cambridge, MA 02138  
 Tel. 617-412-8450

ajglassman@hotmail.com  
 www.glassmanchungdesign.com

## BZA SET

14 Farragut Ave

### Winter Noon 3DView 1

Project number	32
Date	10/7/19
Drawn by	Author
Checked by	Checker

**SUN 1.11**

Scale

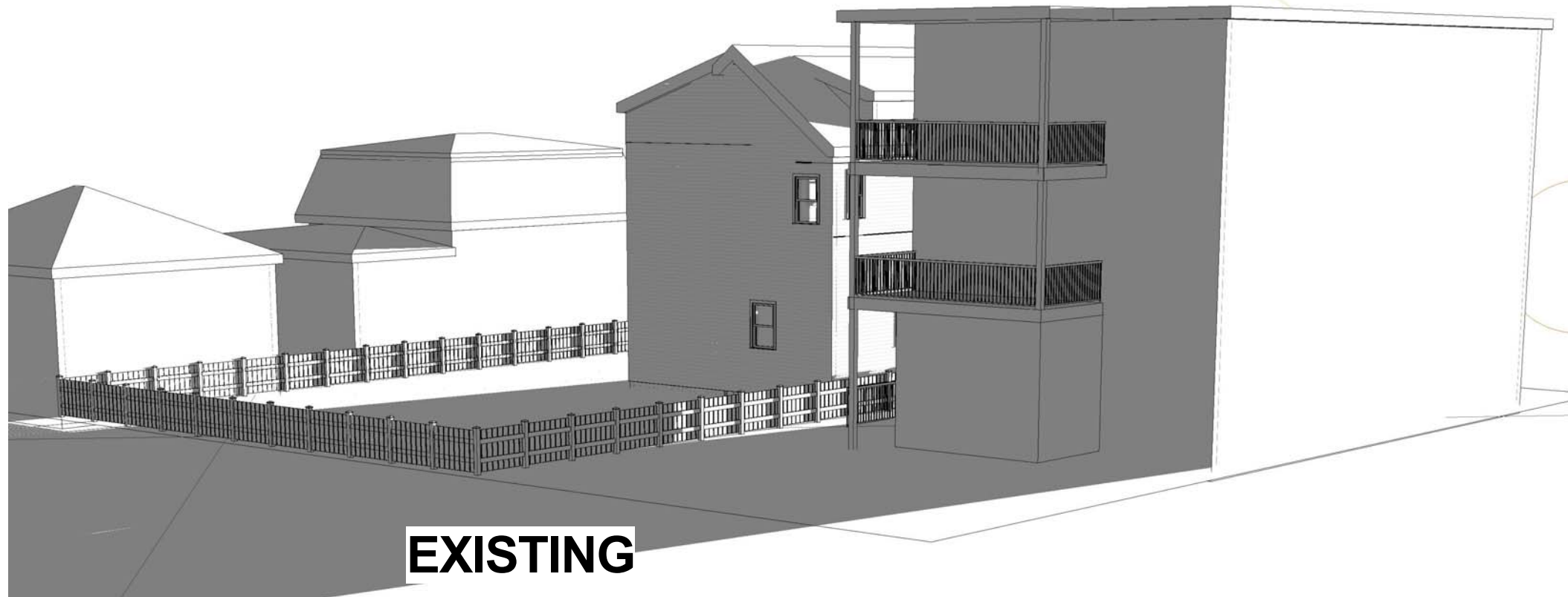

# GCD ARCHITECTS

2 Worthington St  
Cambridge, MA 02138  
Tel. 617-412-8450

ajglassman@hotmail.com  
www.glassmanchungdesign.com

BZA SET

14 Farragut Ave

Winter 4pm 3DView 1

Project number	32
Date	10/7/19
Drawn by	Author
Checked by	Checker

SUN 1.12

Scale

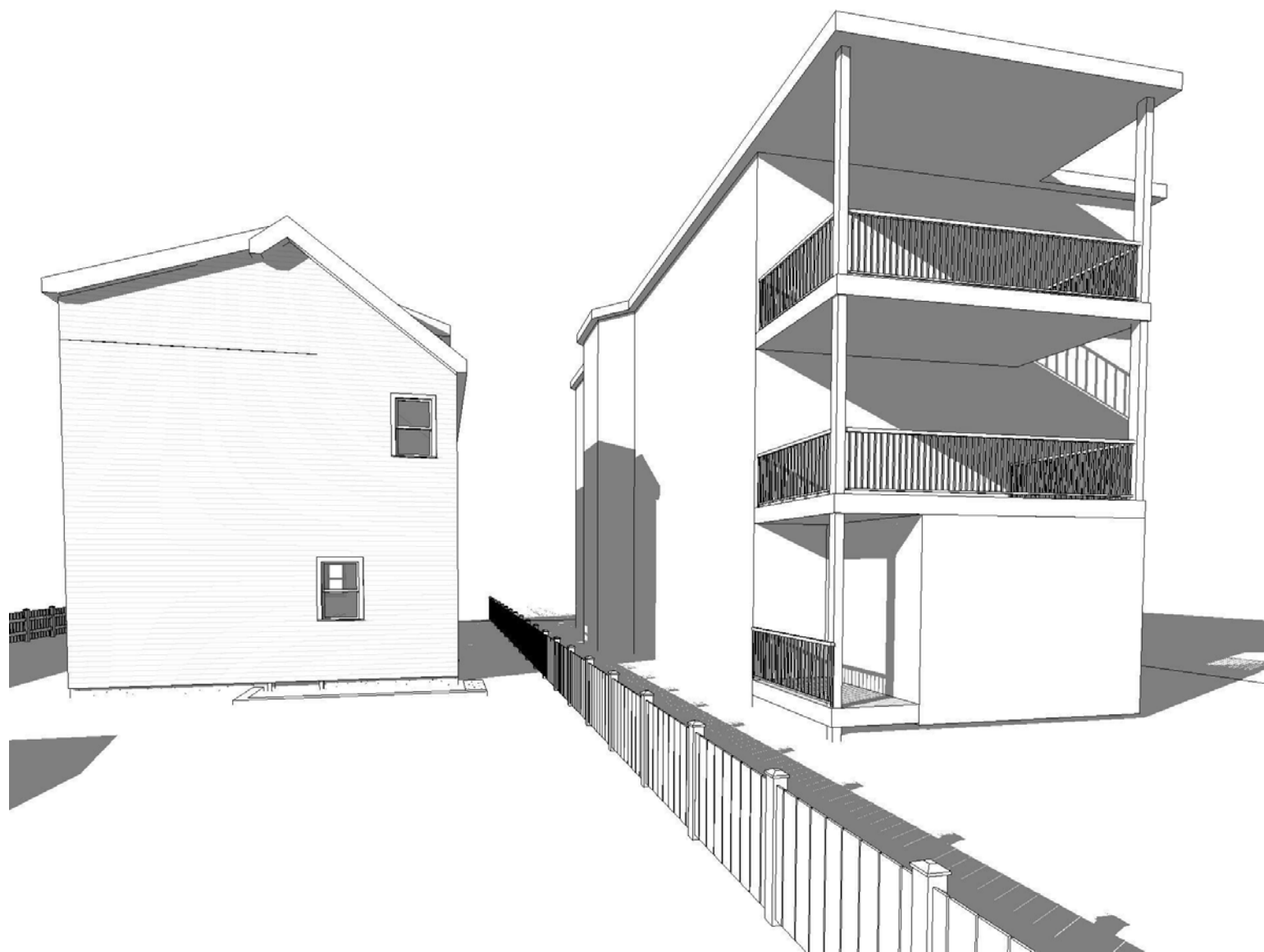

**EXISTING**



**PROPOSED**

## GCD ARCHITECTS

2 Worthington St  
Cambridge, MA 02138  
Tel. 617-412-8450  
ajglassman@hotmail.com  
www.glassmanchungdesign.com

## BZA SET

14 Farragut Ave

## Spring 8am 3D View 2

Project number	32
Date	10/7/19
Drawn by	Author
Checked by	Checker

**SUN 2.1**

Scale

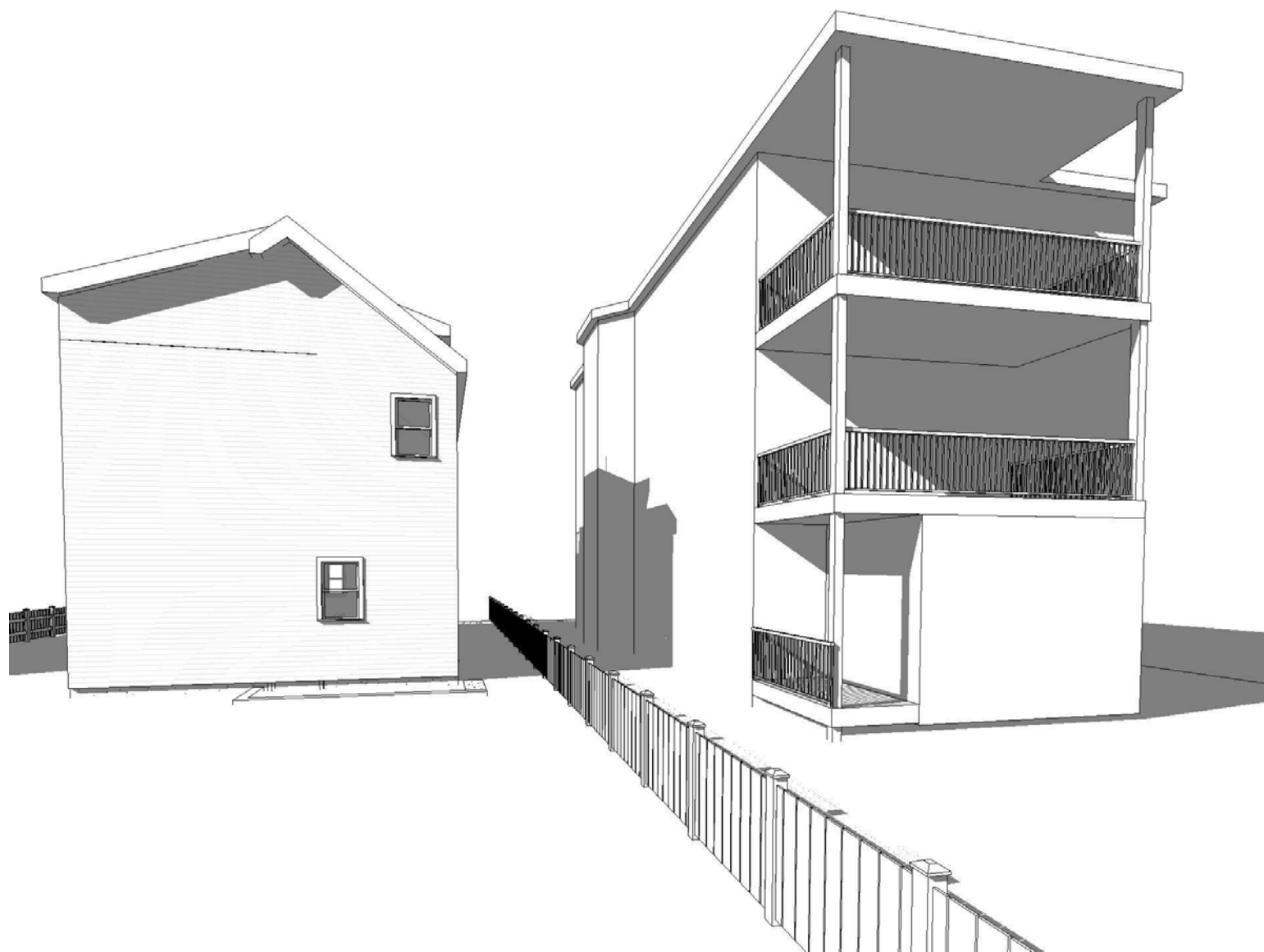

**EXISTING**



**PROPOSED**

## GCD ARCHITECTS

2 Worthington St  
Cambridge, MA 02138  
Tel. 617-412-8450  
ajglassman@hotmail.com  
www.glassmanchungdesign.com

## BZA SET

14 Farragut Ave

## Spring 9am 3D View 2

Project number	32
Date	10/7/19
Drawn by	Author
Checked by	Checker

**SUN 2.2**

Scale

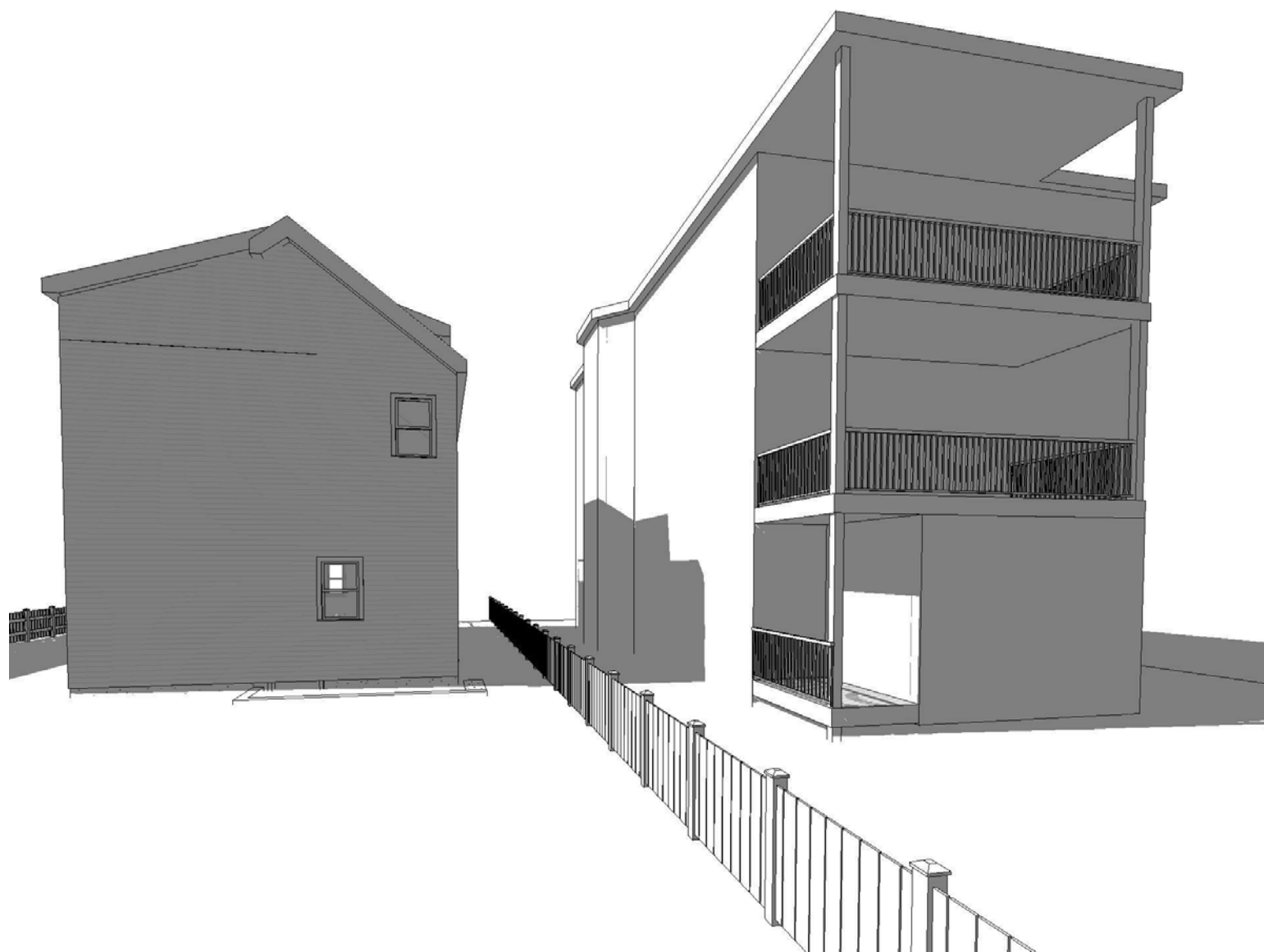

**EXISTING**

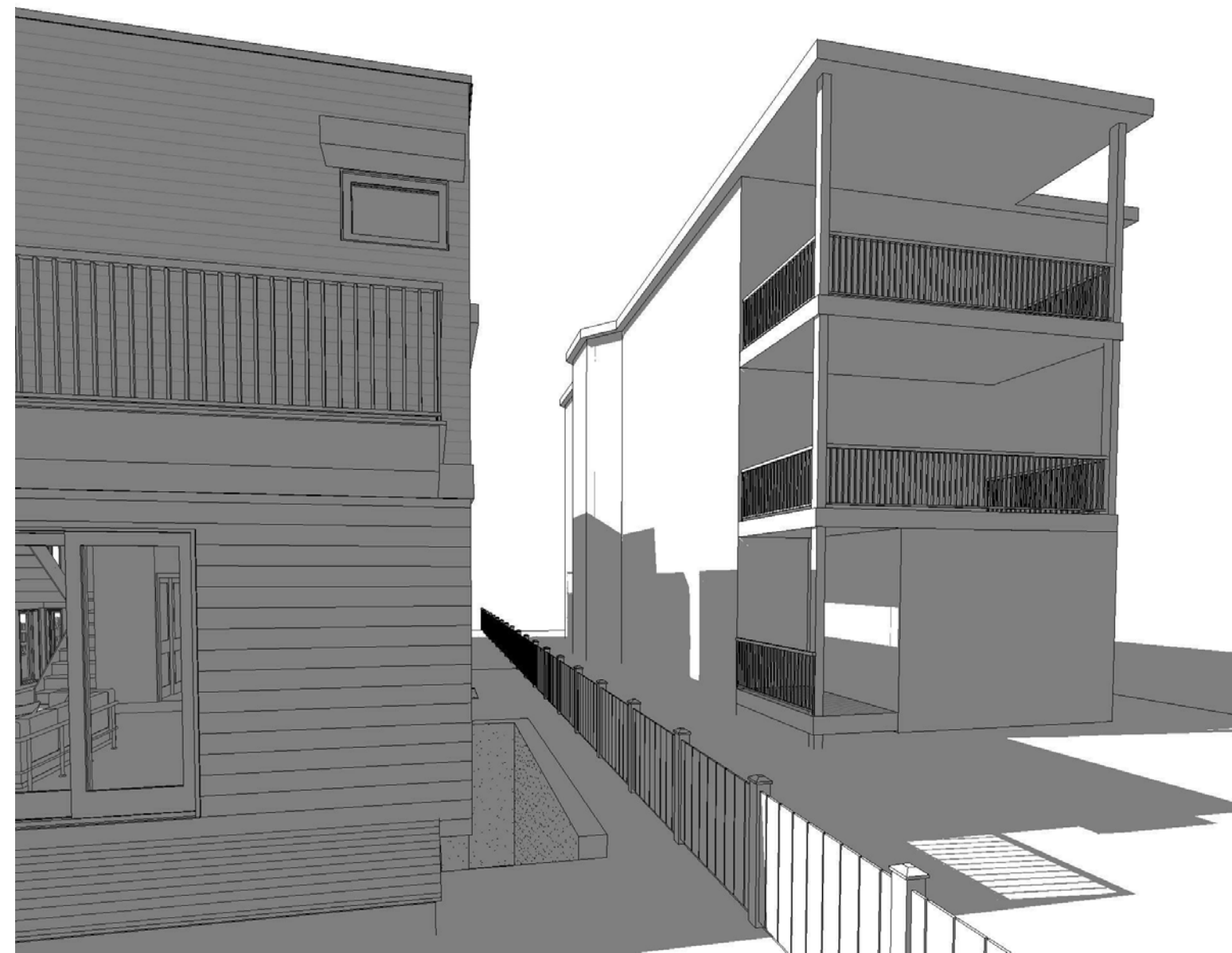

**PROPOSED**

## GCD ARCHITECTS

2 Worthington St  
Cambridge, MA 02138  
Tel. 617-412-8450  
ajglassman@hotmail.com  
www.glassmanchungdesign.com

## BZA SET

14 Farragut Ave

Spring 10am 3D View 2

Project number	32
Date	10/7/19
Drawn by	Author
Checked by	Checker

**SUN 2.3**

Scale



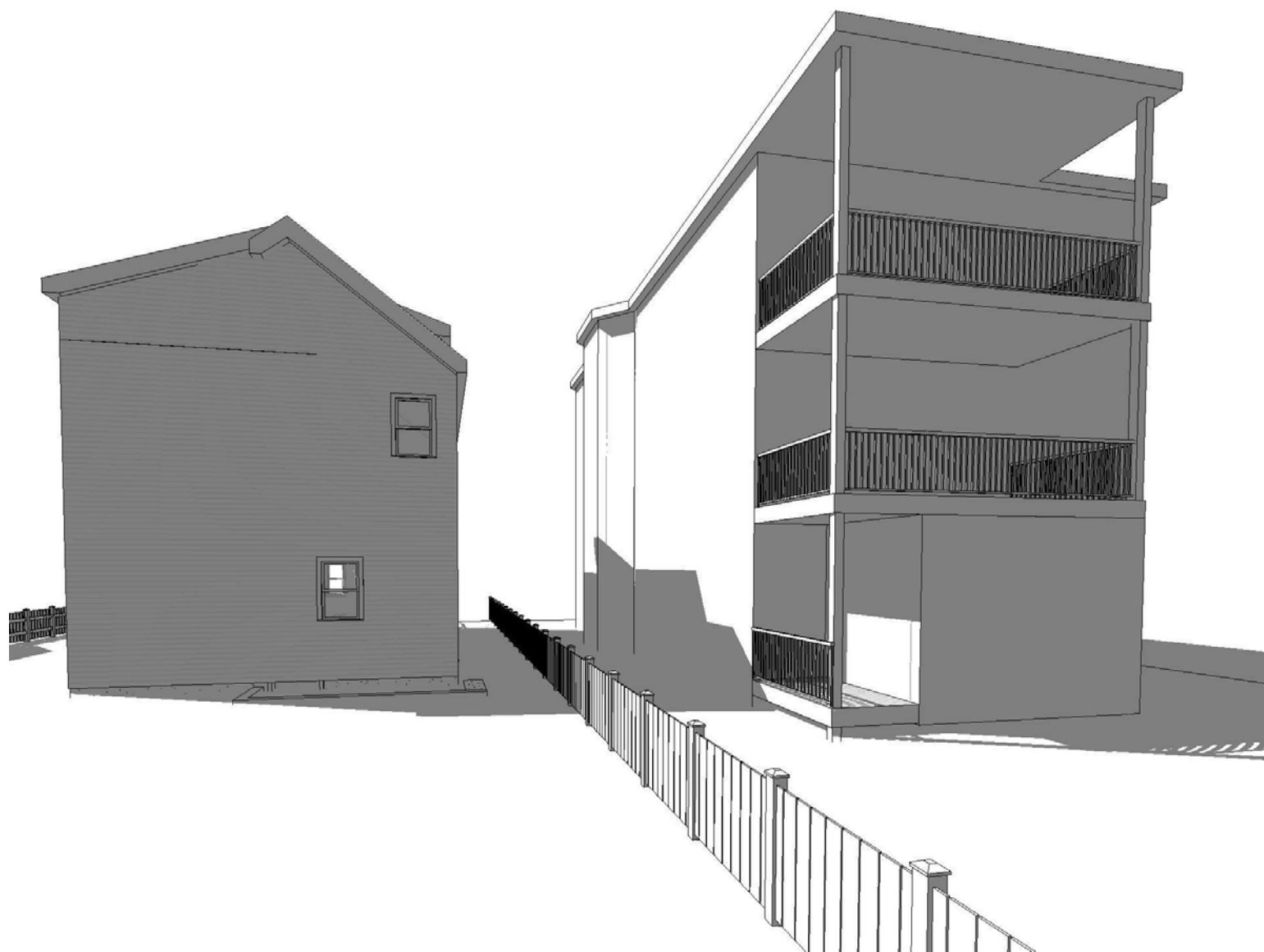

**EXISTING**

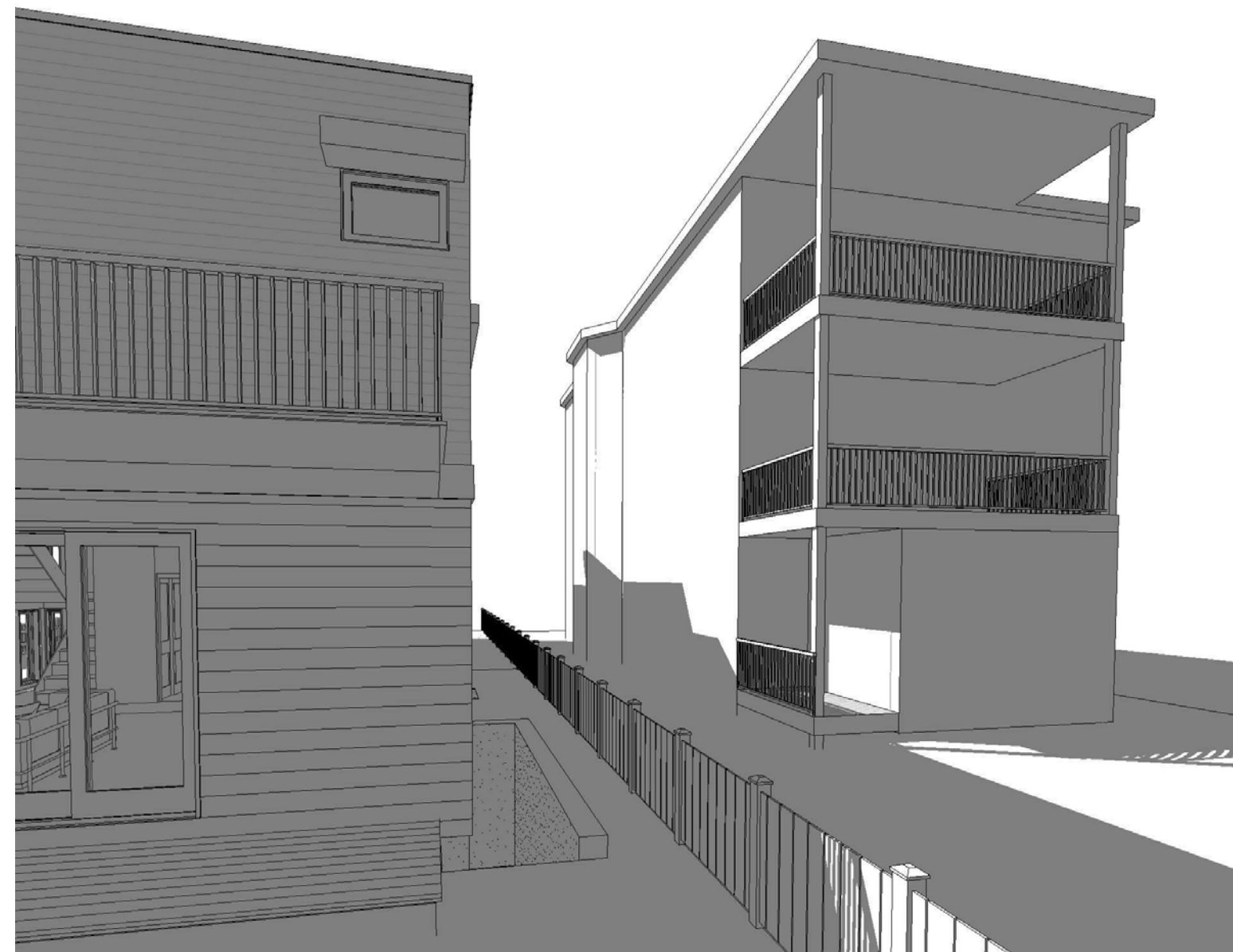

**PROPOSED**

## GCD ARCHITECTS

2 Worthington St  
Cambridge, MA 02138  
Tel. 617-412-8450  
ajglassman@hotmail.com  
www.glassmanchungdesign.com

## BZA SET

14 Farragut Ave

Spring 11am 3D View 2

Project number	32
Date	10/7/19
Drawn by	Author
Checked by	Checker

**SUN 2.4**

Scale



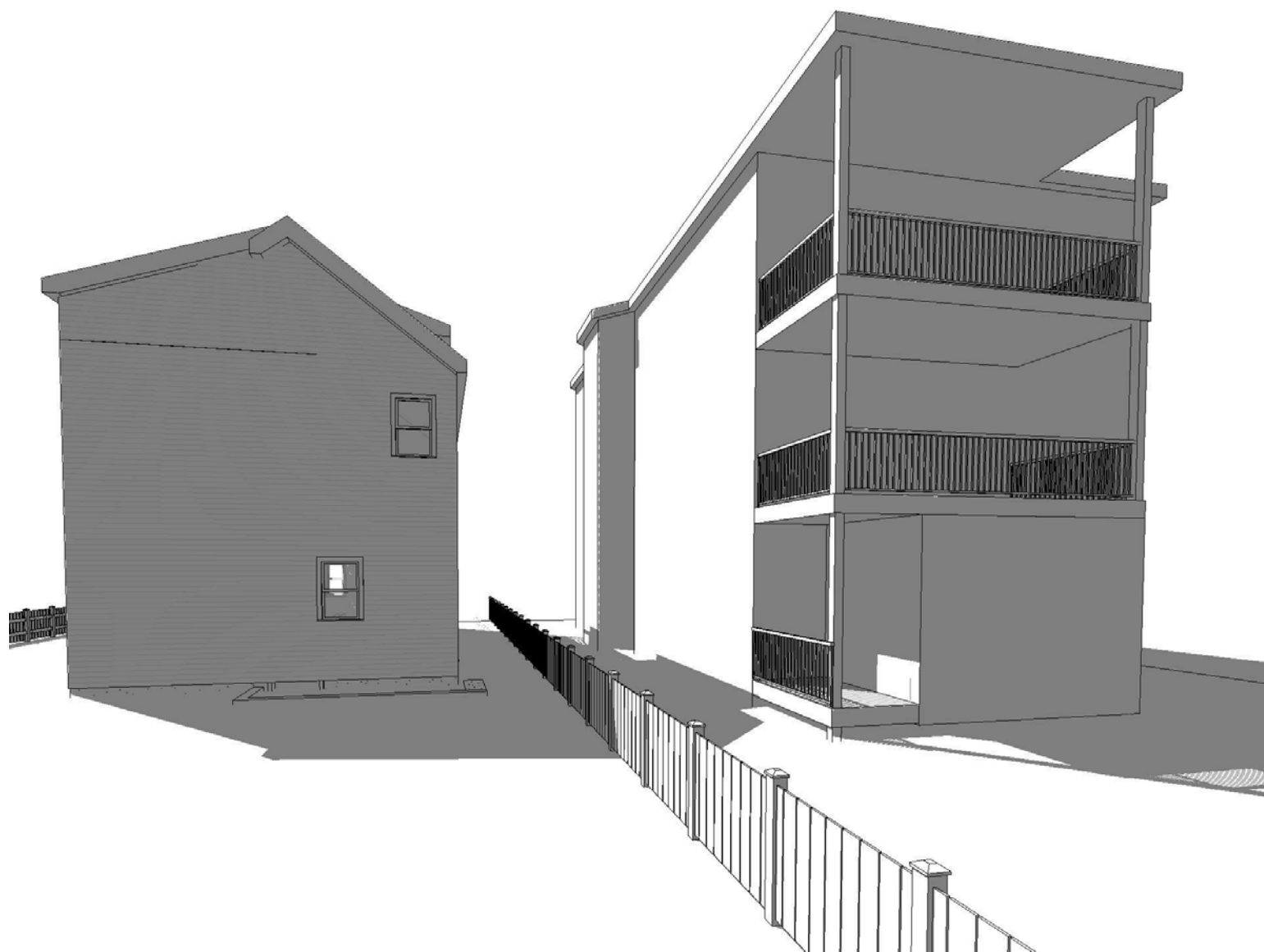

**EXISTING**

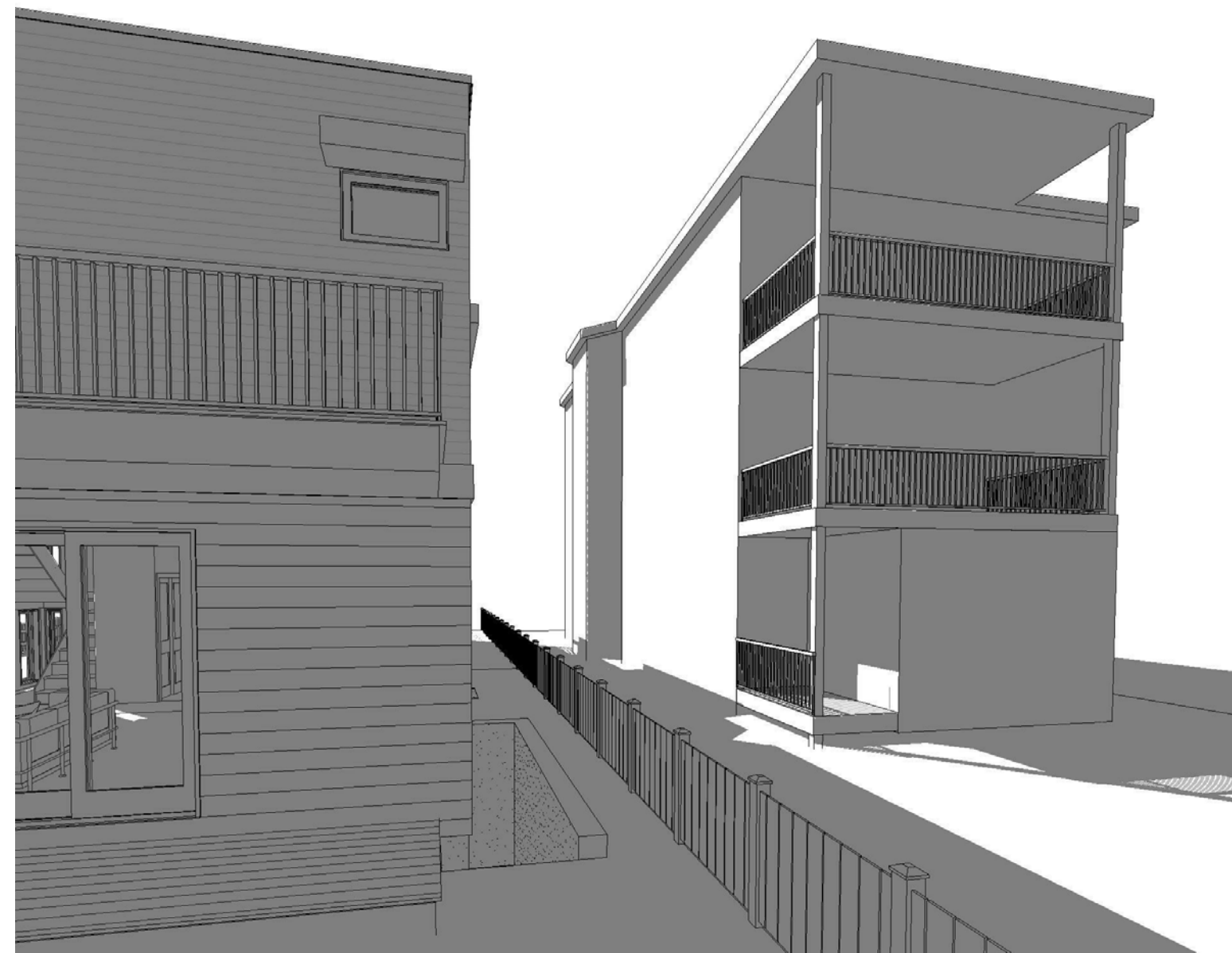

**PROPOSED**

## GCD ARCHITECTS

2 Worthington St  
Cambridge, MA 02138  
Tel. 617-412-8450  
ajglassman@hotmail.com  
www.glassmanchungdesign.com

## BZA SET

14 Farragut Ave

## Spring Noon 3D View 2

Project number	32	<b>SUN 2.5</b>
Date	10/7/19	
Drawn by	Author	
Checked by	Checker	Scale

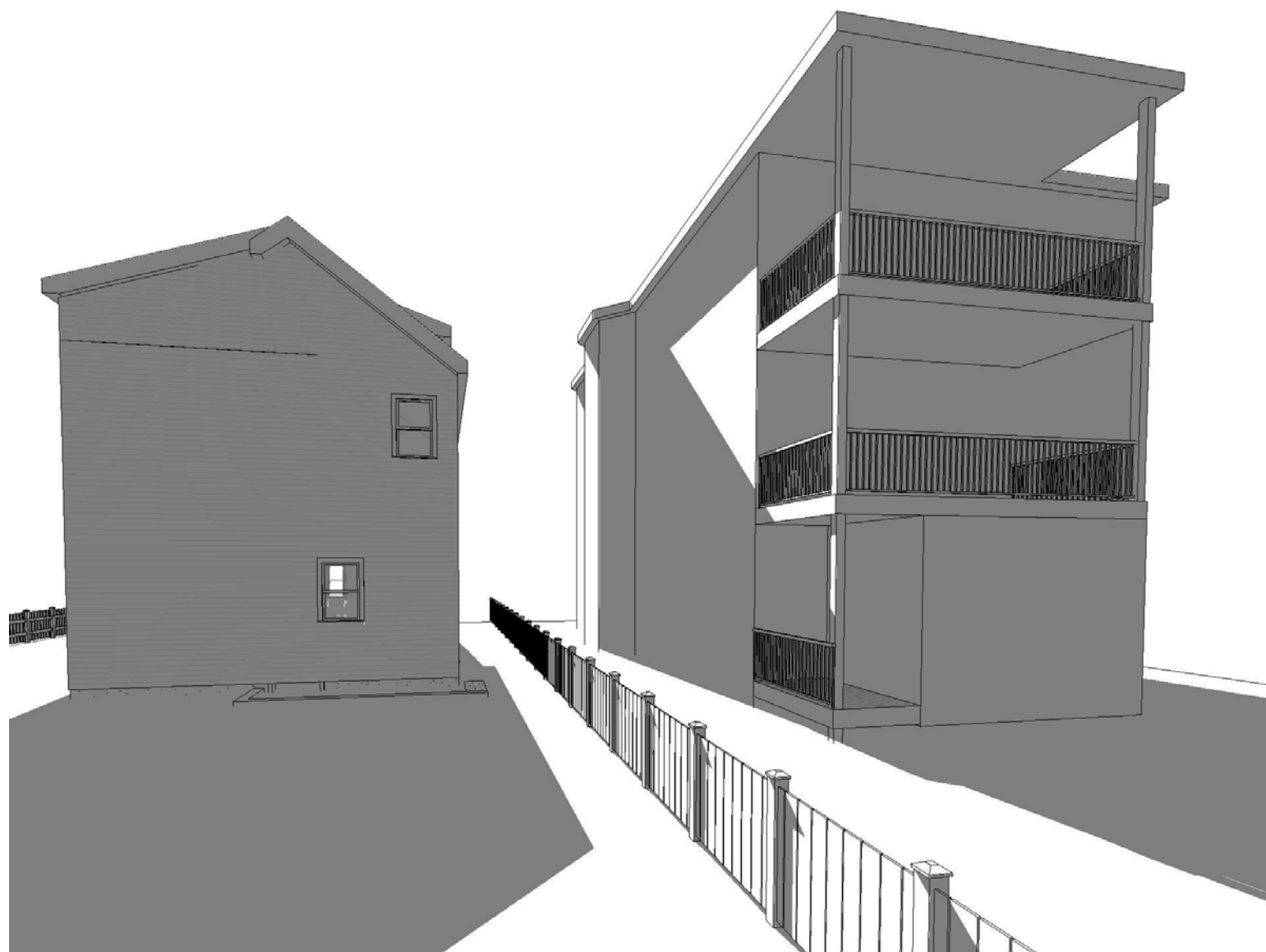

**EXISTING**

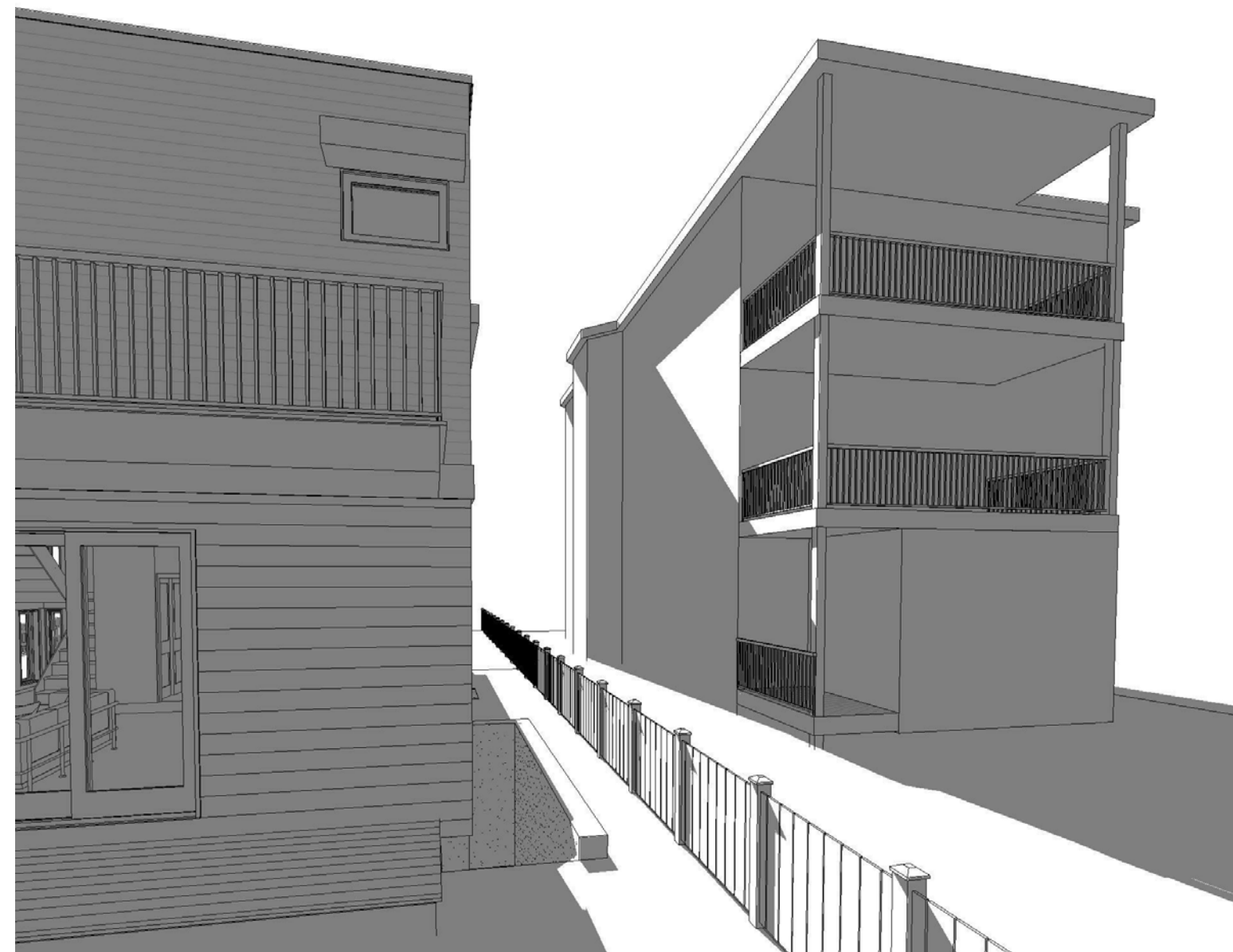

**PROPOSED**

## GCD ARCHITECTS

2 Worthington St  
Cambridge, MA 02138  
Tel. 617-412-8450  
ajglassman@hotmail.com  
www.glassmanchungdesign.com

## BZA SET

14 Farragut Ave

## Spring 2pm 3D View 2

Project number	32
Date	10/7/19
Drawn by	Author
Checked by	Checker

**SUN 2.6**

Scale

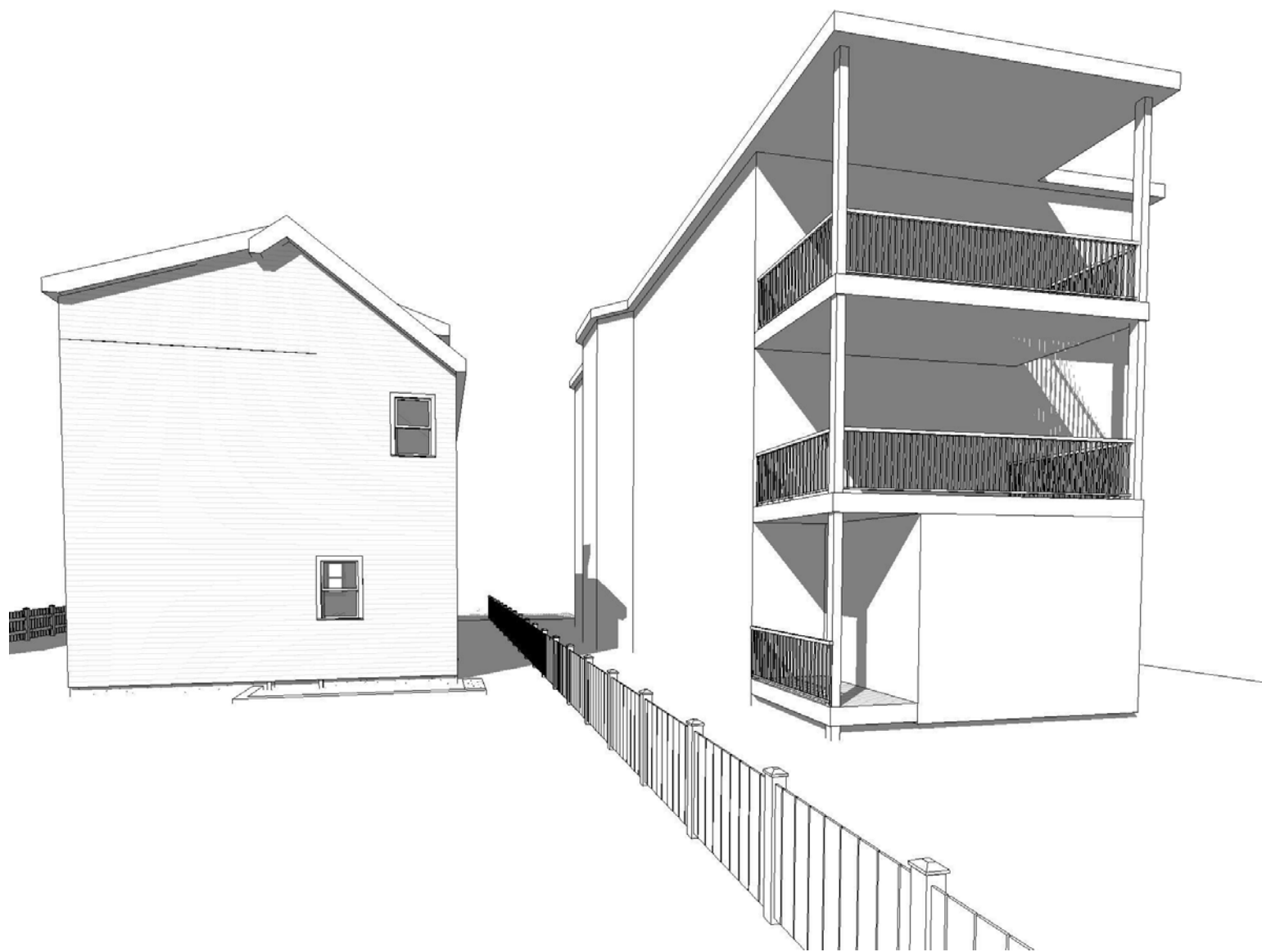

**EXISTING**

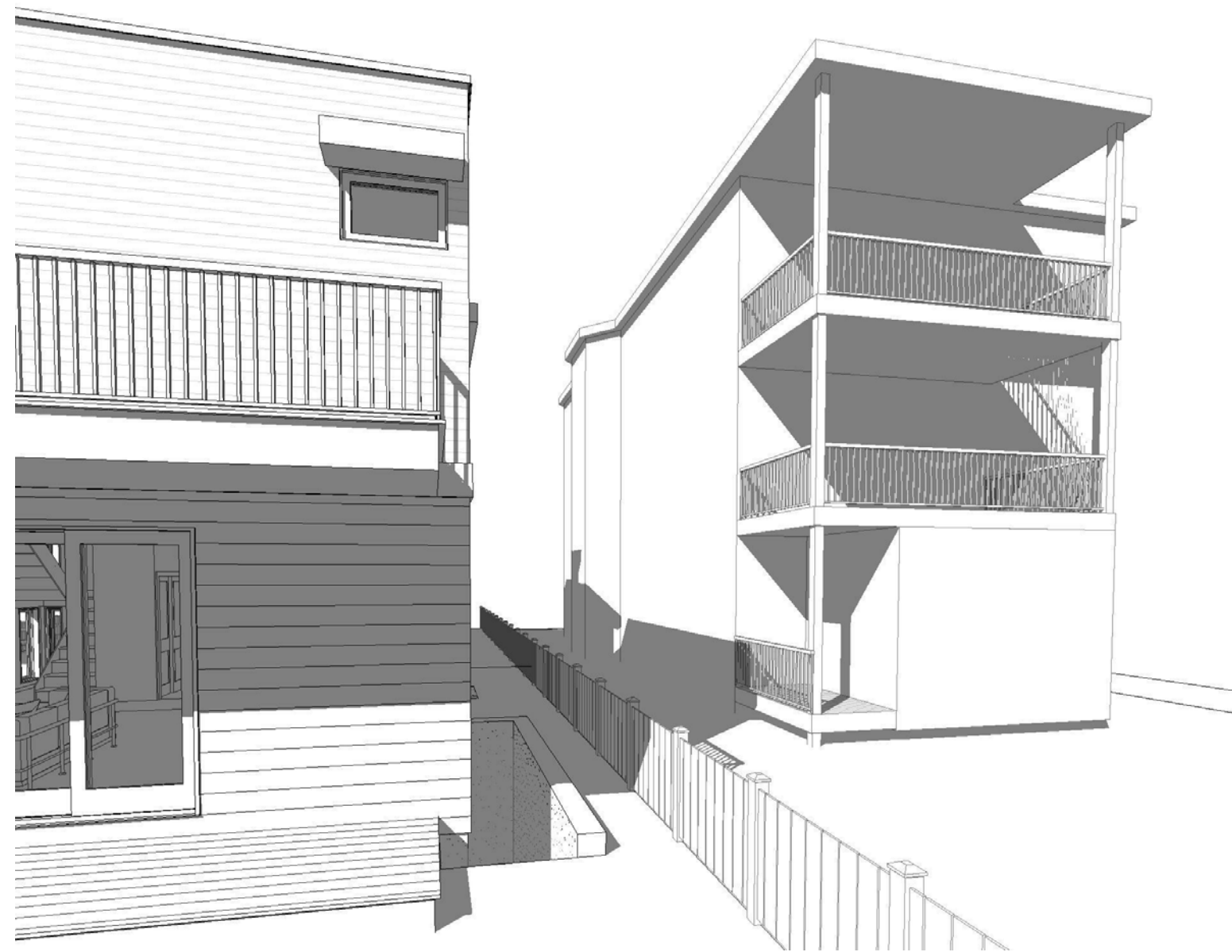

**PROPOSED**

## GCD ARCHITECTS

2 Worthington St  
Cambridge, MA 02138  
Tel. 617-412-8450

ajglassman@hotmail.com  
www.glassmanchungdesign.com

## BZA SET

14 Farragut Ave

## Summer 8am 3D View 2

Project number	32
Date	10/7/19
Drawn by	Author
Checked by	Checker

**SUN 2.7**

Scale

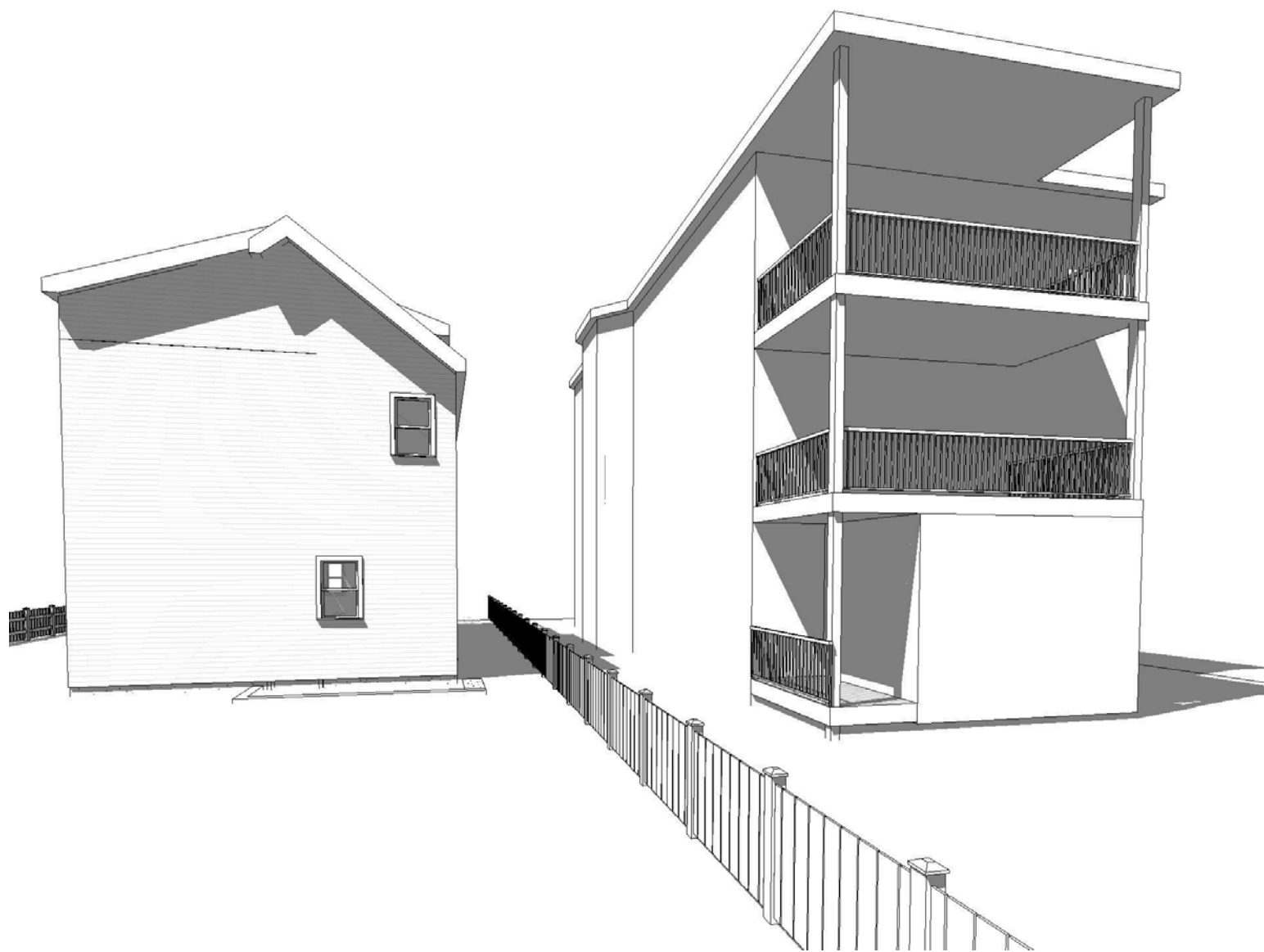

**EXISTING**



**PROPOSED**

## GCD ARCHITECTS

2 Worthington St  
Cambridge, MA 02138  
Tel. 617-412-8450  
ajglassman@hotmail.com  
www.glassmanchungdesign.com

## BZA SET

14 Farragut Ave

## Summer 10am 3D View 2

Project number	32	<b>SUN 2.8</b>
Date	10/7/19	
Drawn by	Author	
Checked by	Checker	Scale

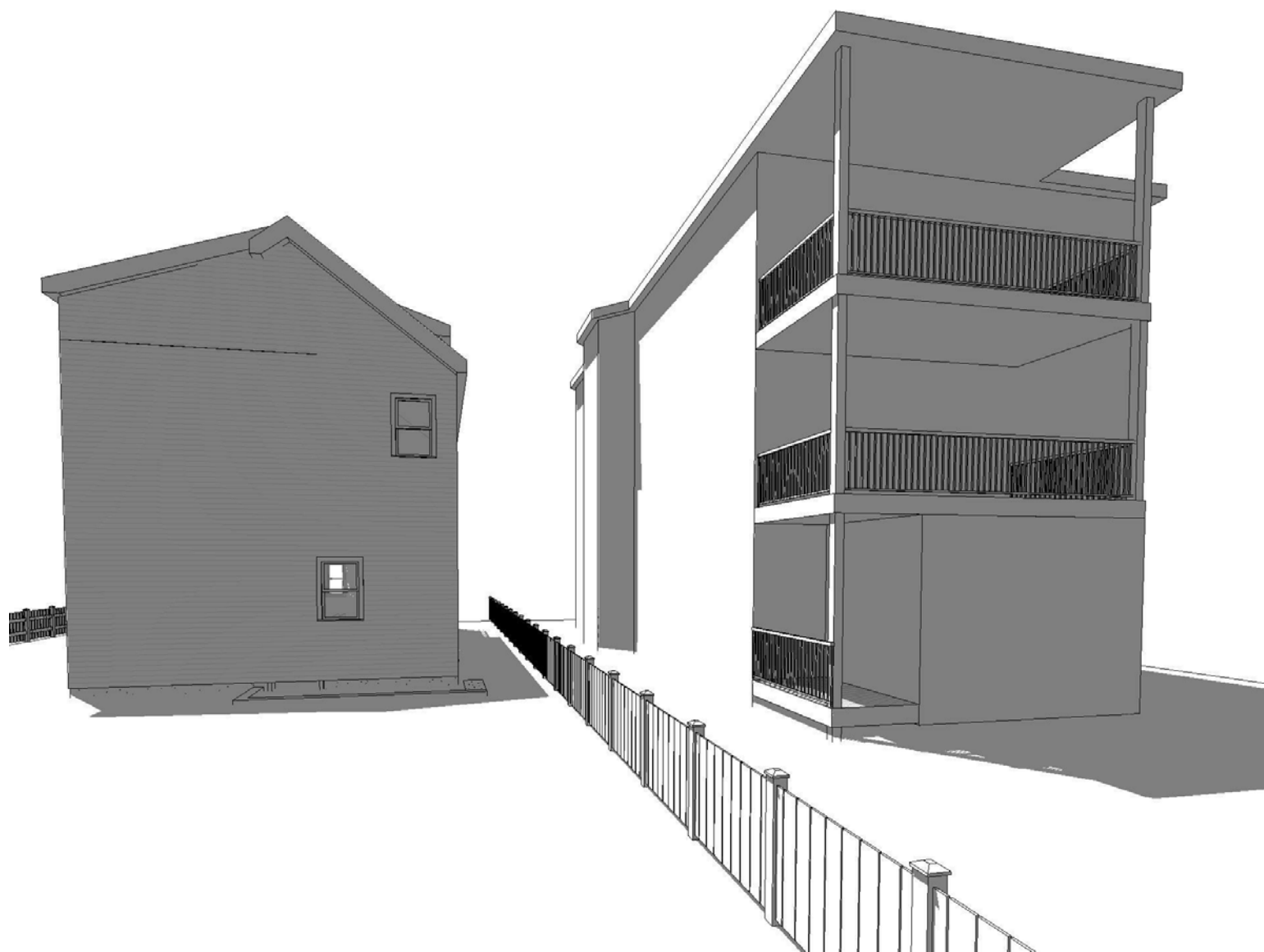

**EXISTING**



**PROPOSED**

## GCD ARCHITECTS

2 Worthington St  
Cambridge, MA 02138  
Tel. 617-412-8450  
ajglassman@hotmail.com  
www.glassmanchungdesign.com

## BZA SET

14 Farragut Ave

## Summer Noon 3D View 2

Project number	32	<b>SUN 2.9</b>
Date	10/7/19	
Drawn by	Author	
Checked by	Checker	
		Scale

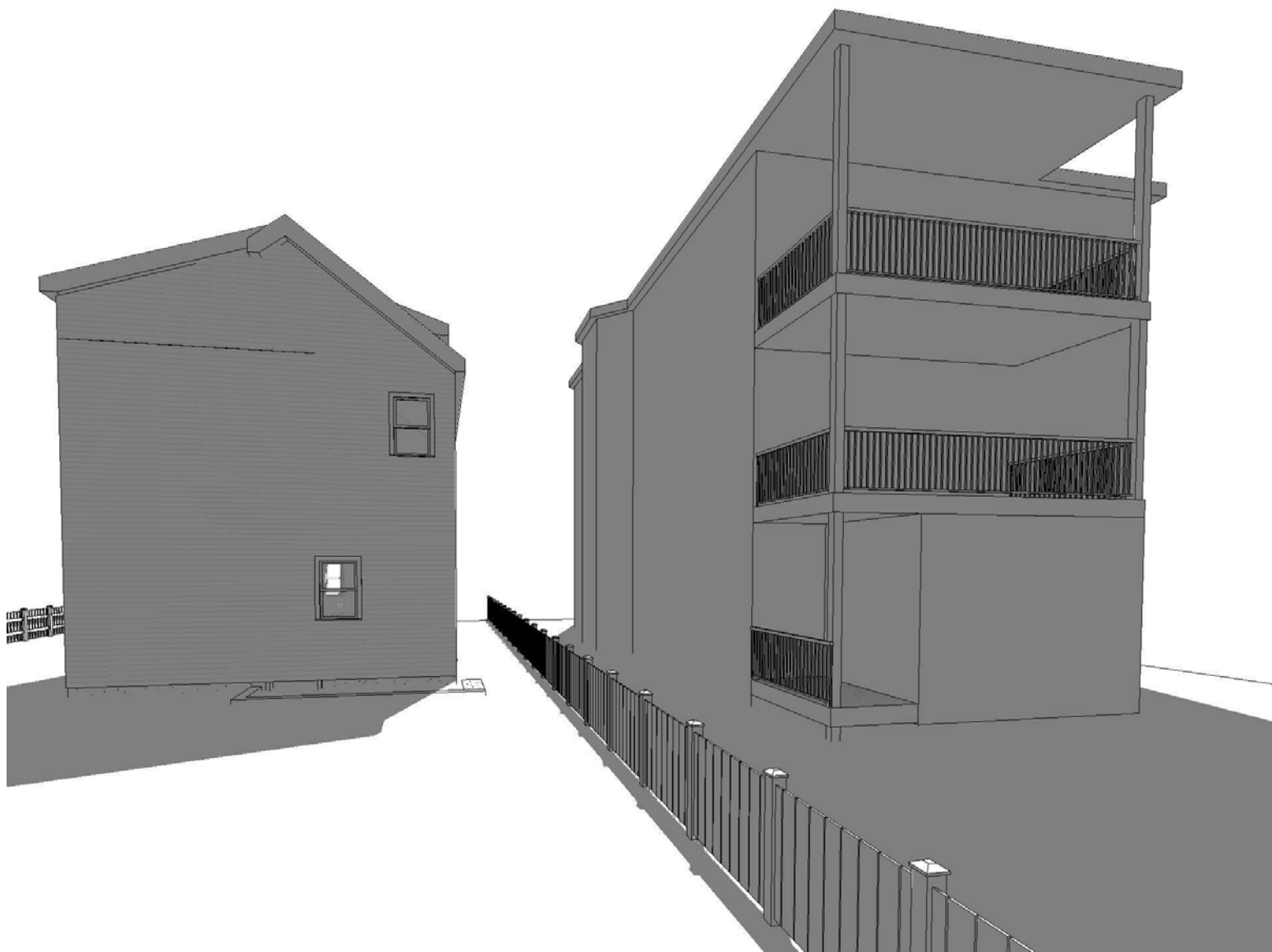

**EXISTING**

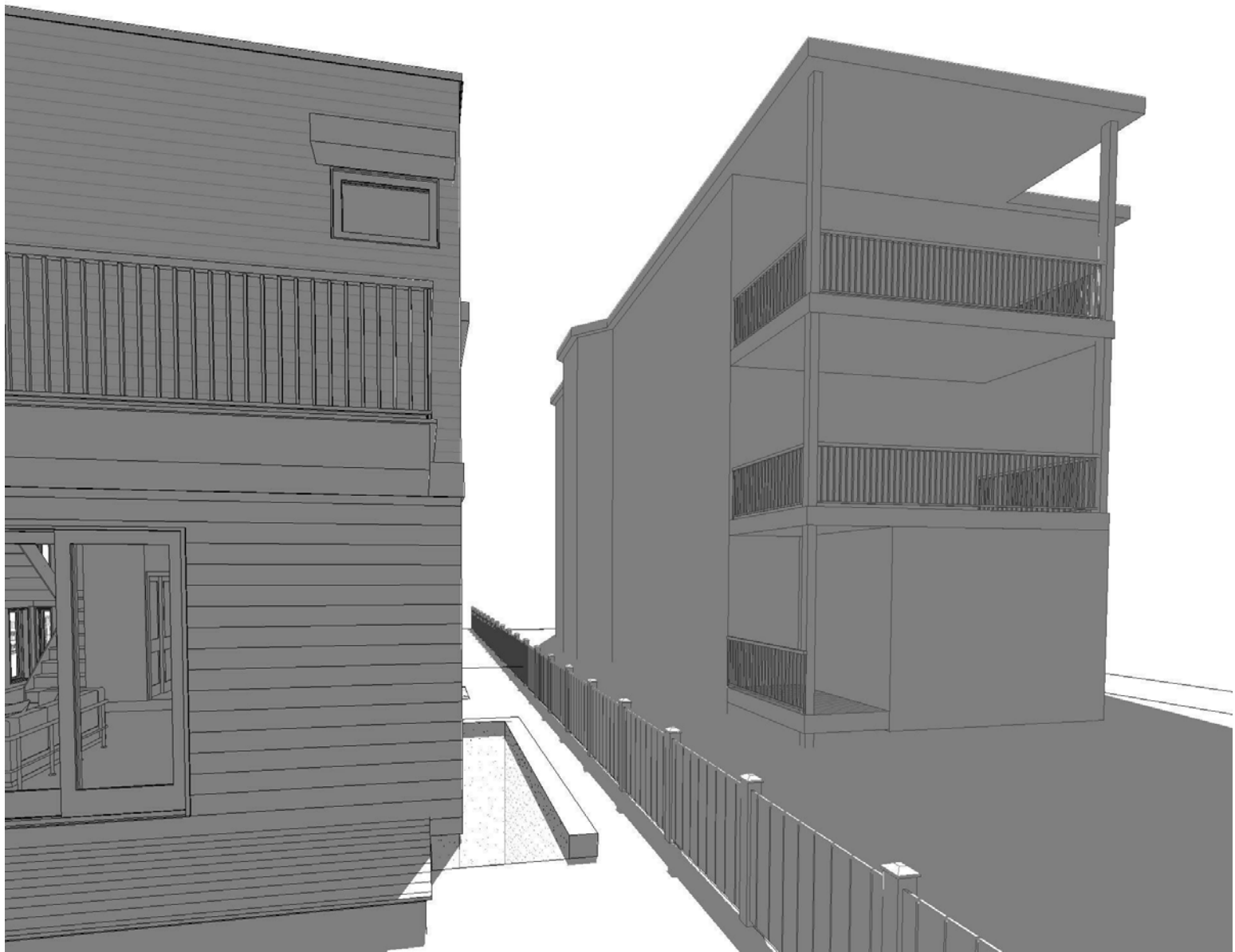

**PROPOSED**

# GCD ARCHITECTS

2 Worthington St  
Cambridge, MA 02138  
Tel. 617-412-8450  
ajglassman@hotmail.com  
www.glassmanchungdesign.com

## BZA SET

14 Farragut Ave

### Summer 2pm 3D View 2

Project number	32	SUN 2.10
Date	10/7/19	
Drawn by	Author	
Checked by	Checker	Scale



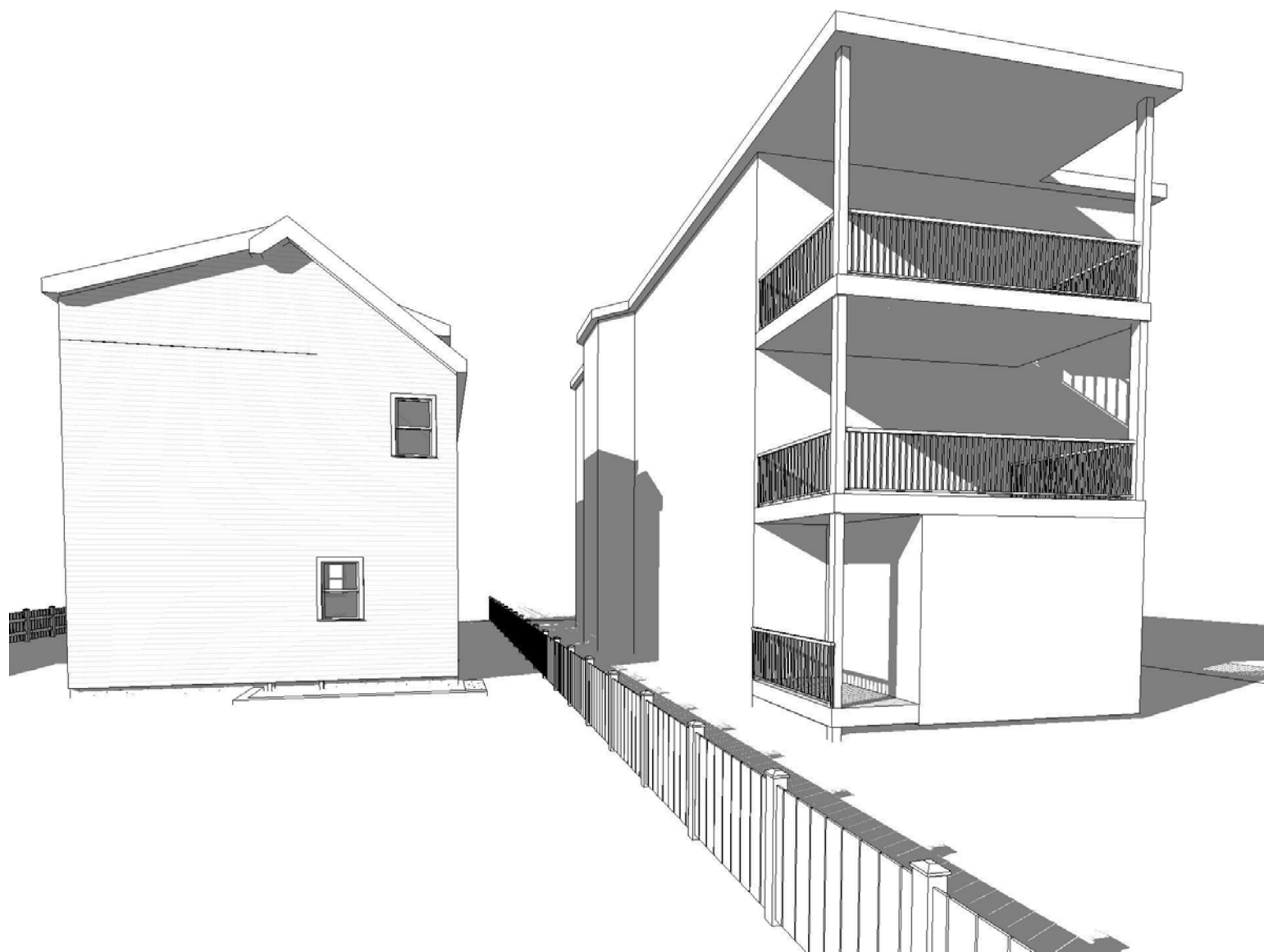

**EXISTING**



**PROPOSED**

## GCD ARCHITECTS

2 Worthington St  
Cambridge, MA 02138  
Tel. 617-412-8450  
ajglassman@hotmail.com  
www.glassmanchungdesign.com

## BZA SET

14 Farragut Ave

## Fall 8am 3D View 2

Project number	32
Date	10/7/19
Drawn by	Author
Checked by	Checker

**SUN 2.11**

Scale

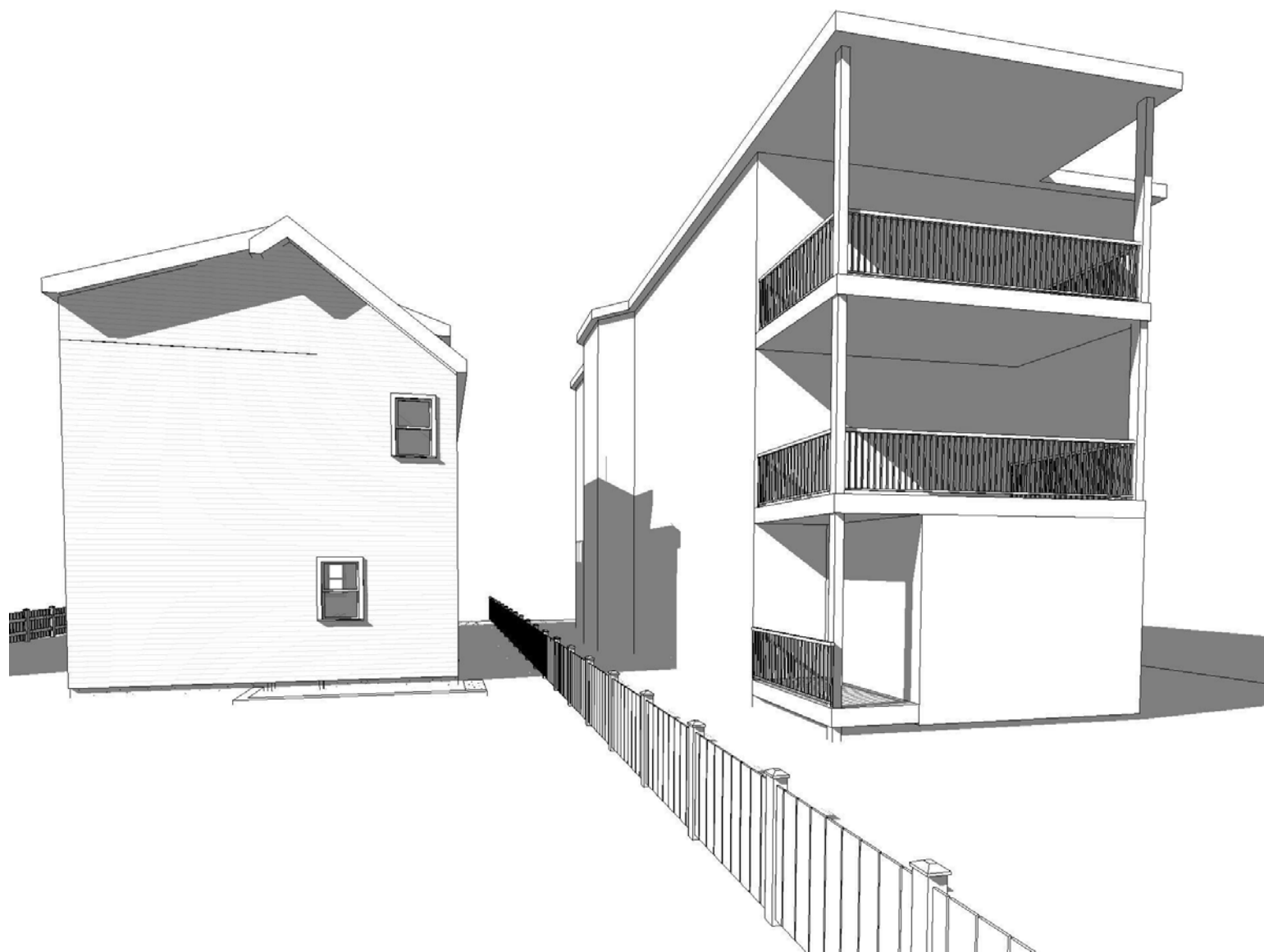

**EXISTING**



**PROPOSED**

## GCD ARCHITECTS

2 Worthington St  
Cambridge, MA 02138  
Tel. 617-412-8450  
ajglassman@hotmail.com  
www.glassmanchungdesign.com

## BZA SET

14 Farragut Ave

## Fall 9am 3D View 2

Project number	32
Date	10/7/19
Drawn by	Author
Checked by	Checker

**SUN 2.12**

Scale

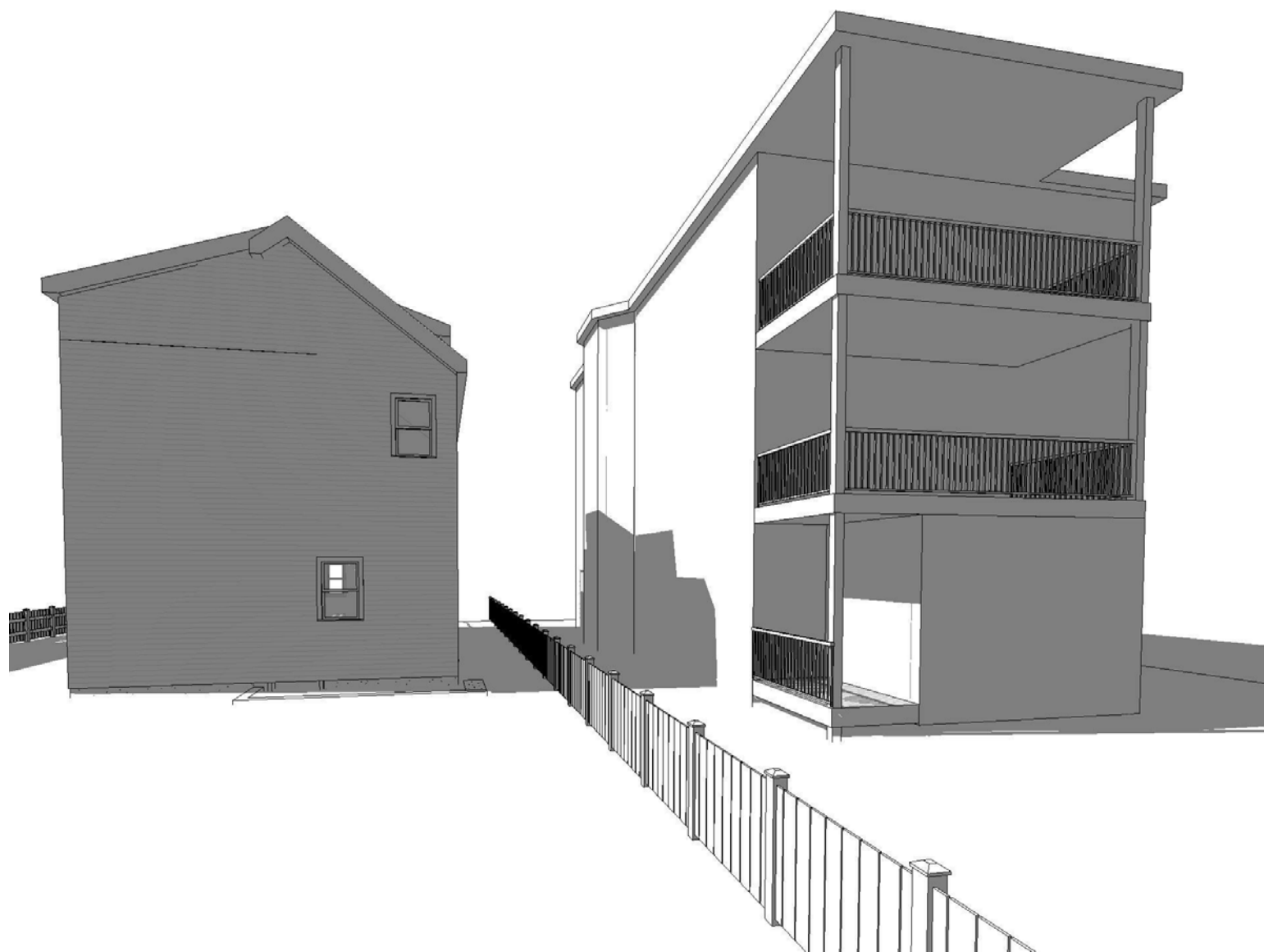

**EXISTING**

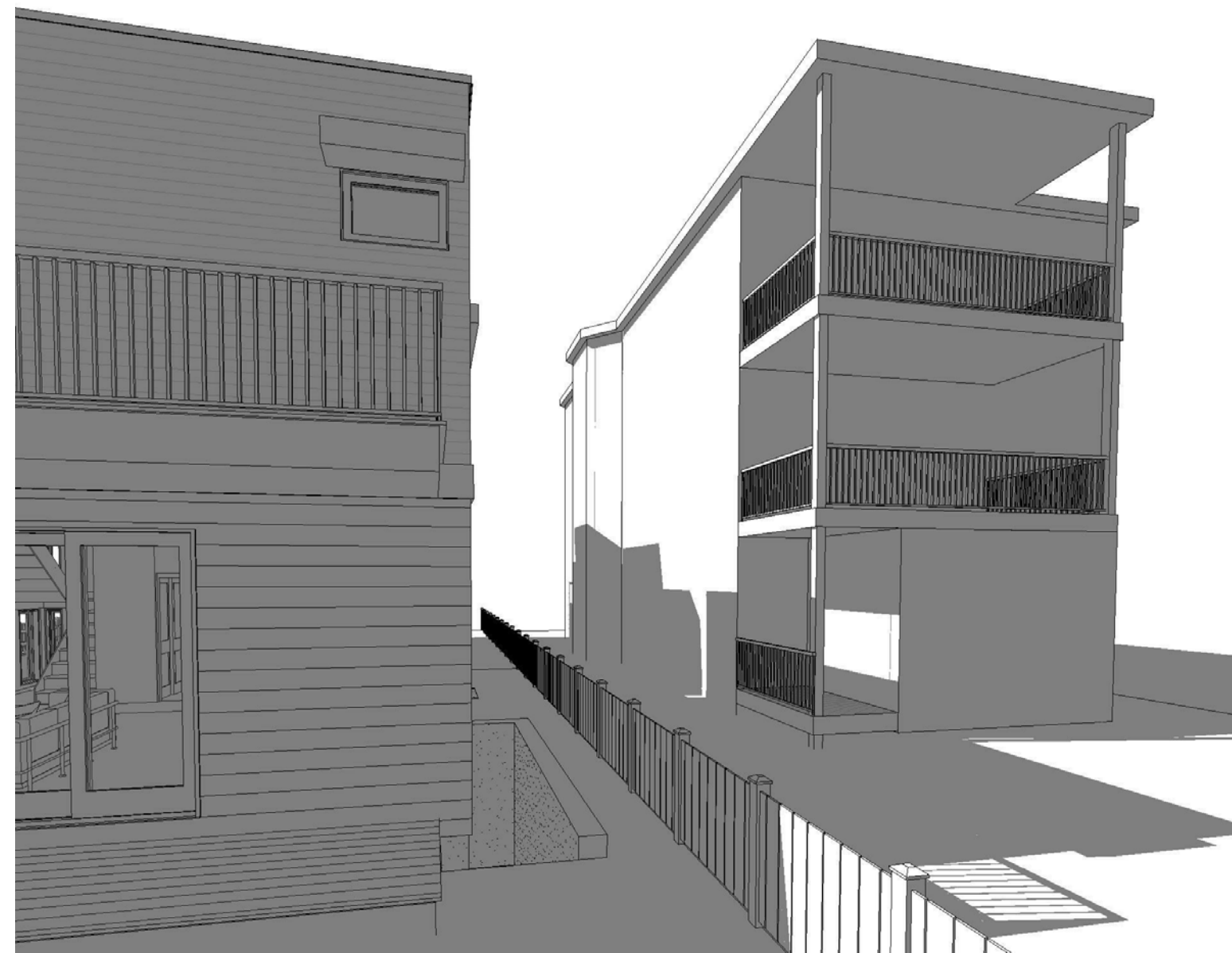

**PROPOSED**

## GCD ARCHITECTS

2 Worthington St  
Cambridge, MA 02138  
Tel. 617-412-8450  
ajglassman@hotmail.com  
www.glassmanchungdesign.com

## BZA SET

14 Farragut Ave

Fall 10am 3D View 2

Project number	32
Date	10/7/19
Drawn by	Author
Checked by	Checker

**SUN 2.13**

Scale

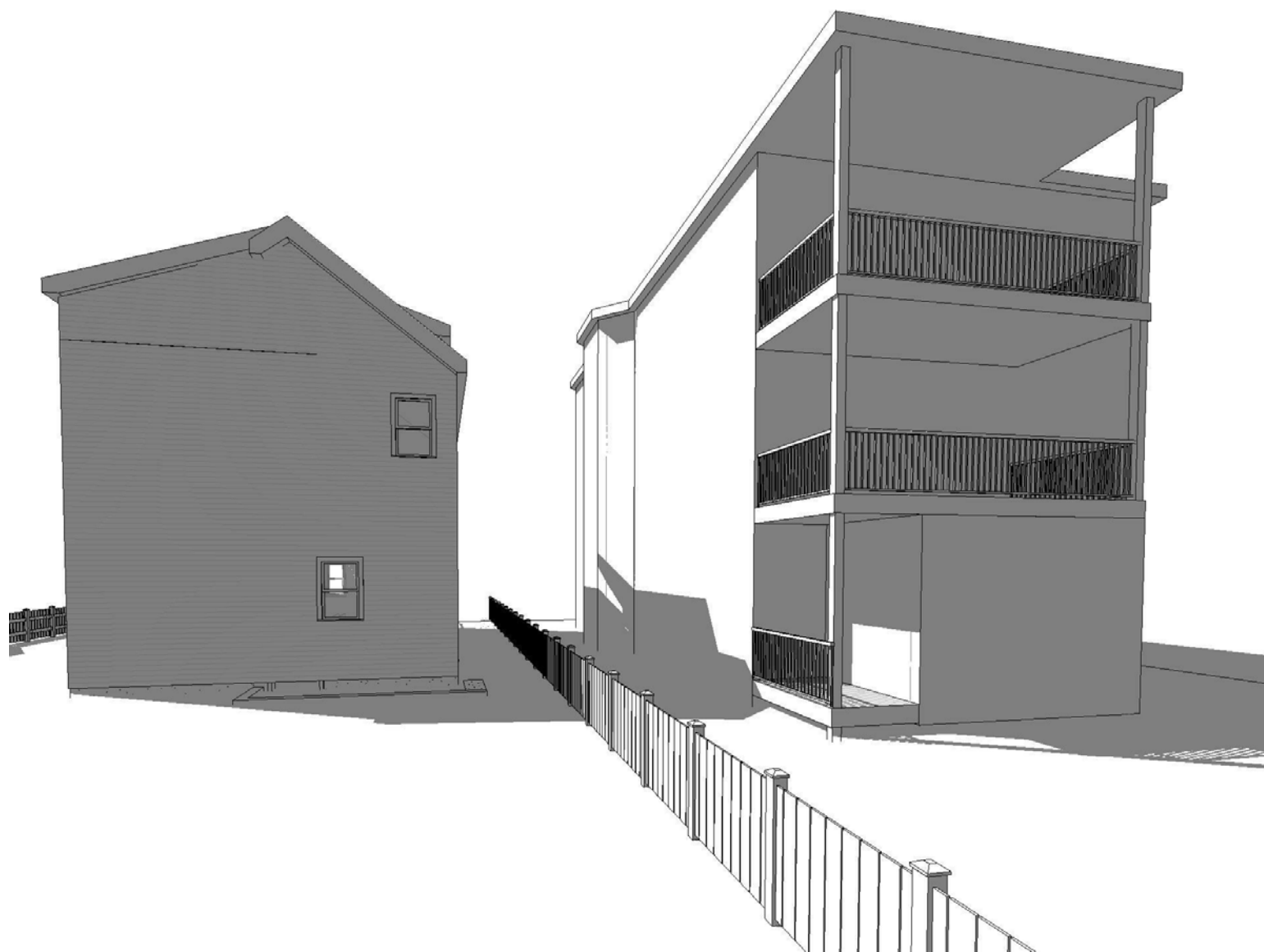

**EXISTING**

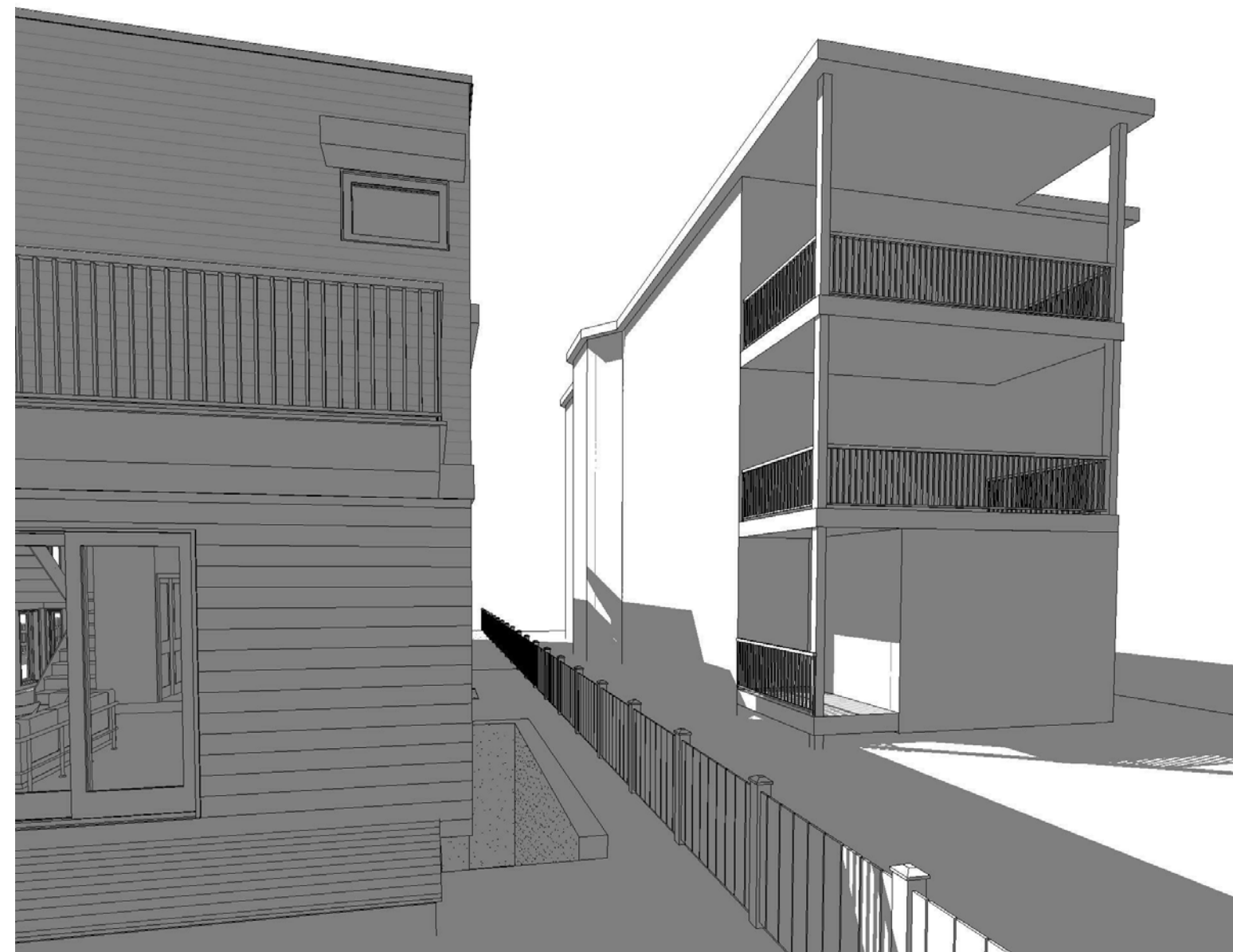

**PROPOSED**

## GCD ARCHITECTS

2 Worthington St  
Cambridge, MA 02138  
Tel. 617-412-8450  
ajglassman@hotmail.com  
www.glassmanchungdesign.com

## BZA SET

14 Farragut Ave

## Fall 11am 3D View 2

Project number	32
Date	10/7/19
Drawn by	Author
Checked by	Checker

**SUN 2.14**

Scale

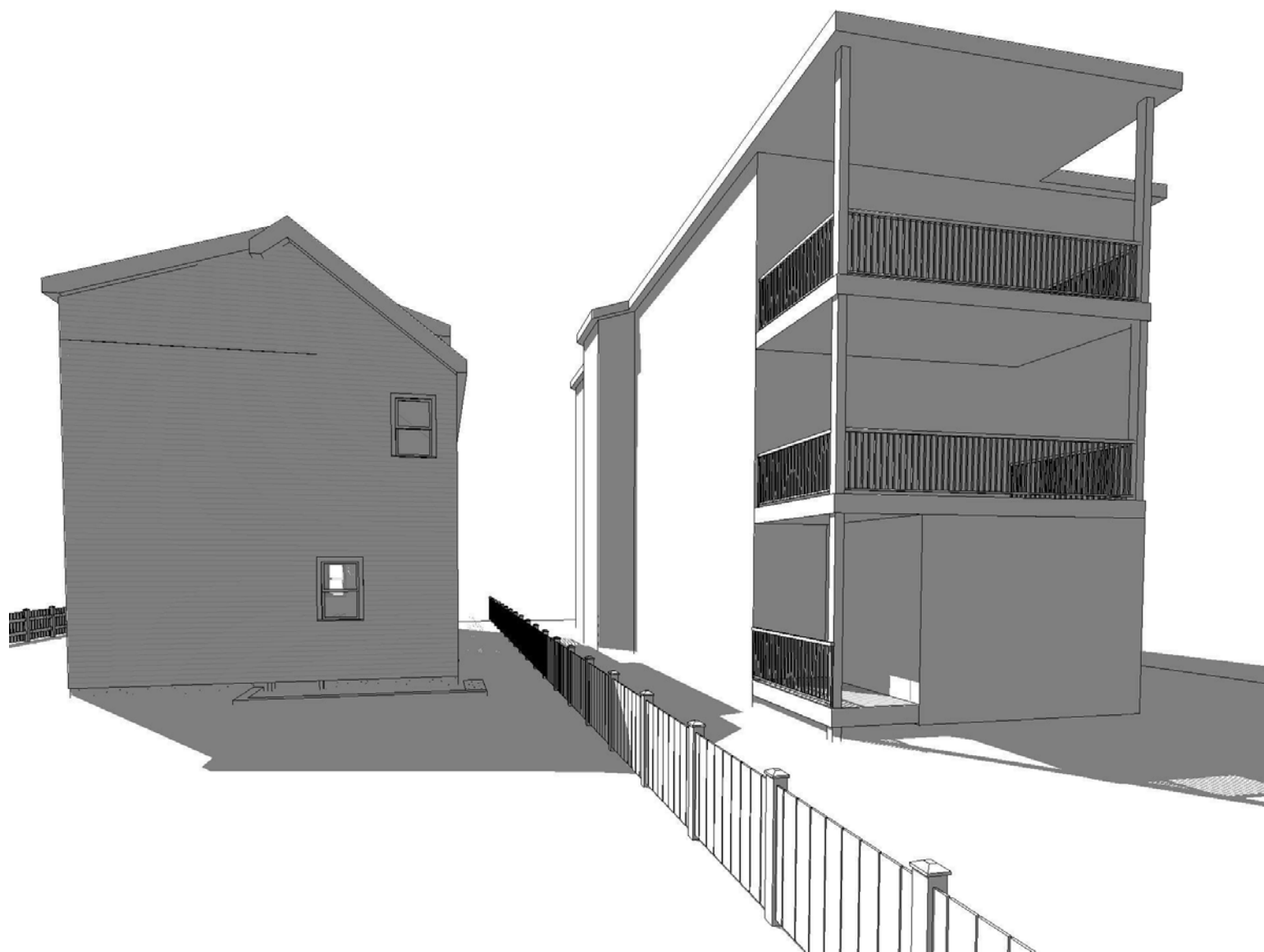

**EXISTING**

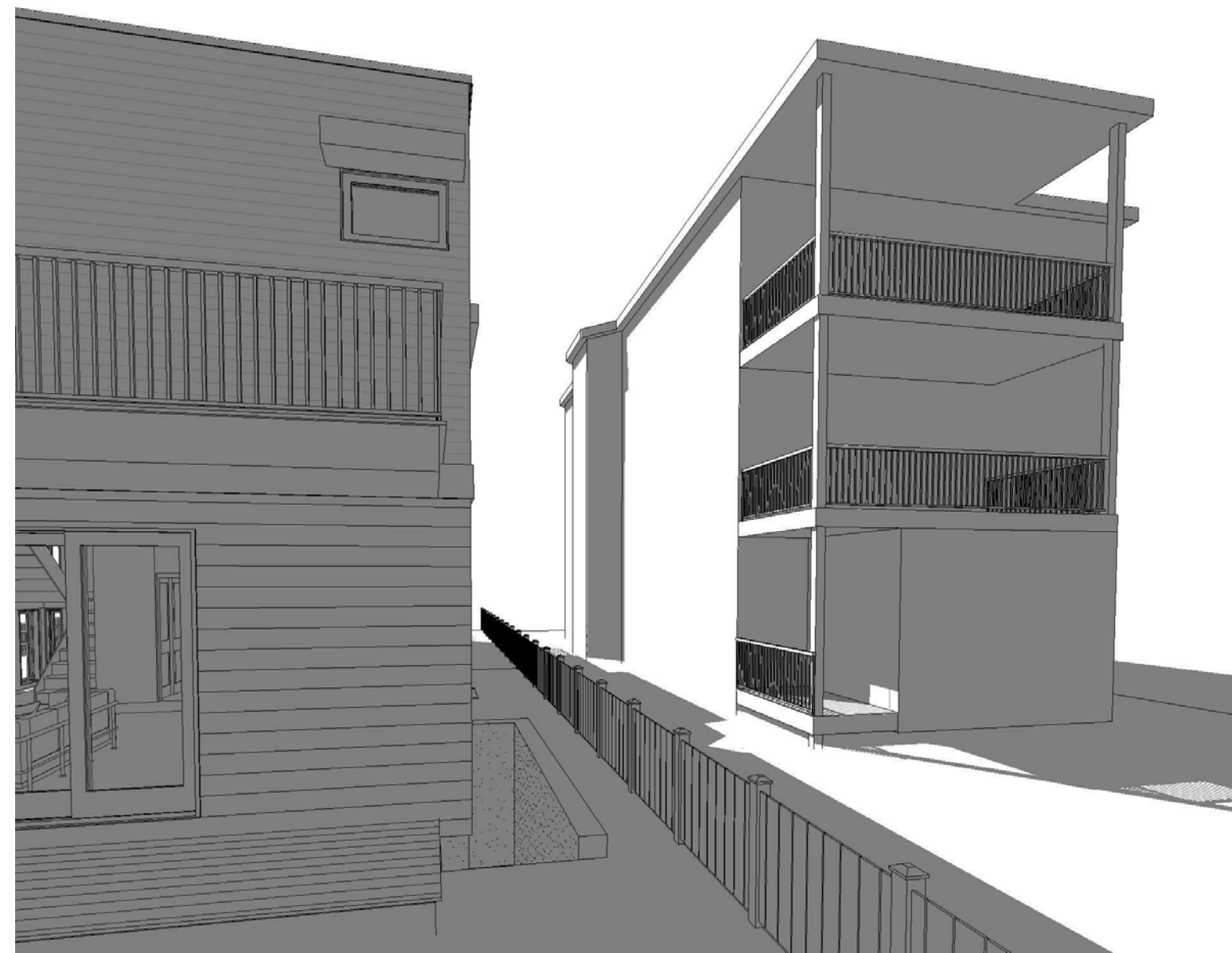

**PROPOSED**

## GCD ARCHITECTS

2 Worthington St  
Cambridge, MA 02138  
Tel. 617-412-8450  
ajglassman@hotmail.com  
www.glassmanchungdesign.com

## BZA SET

14 Farragut Ave

## Fall Noon 3D View 2

Project number	32
Date	10/7/19
Drawn by	Author
Checked by	Checker

**SUN 2.15**

Scale

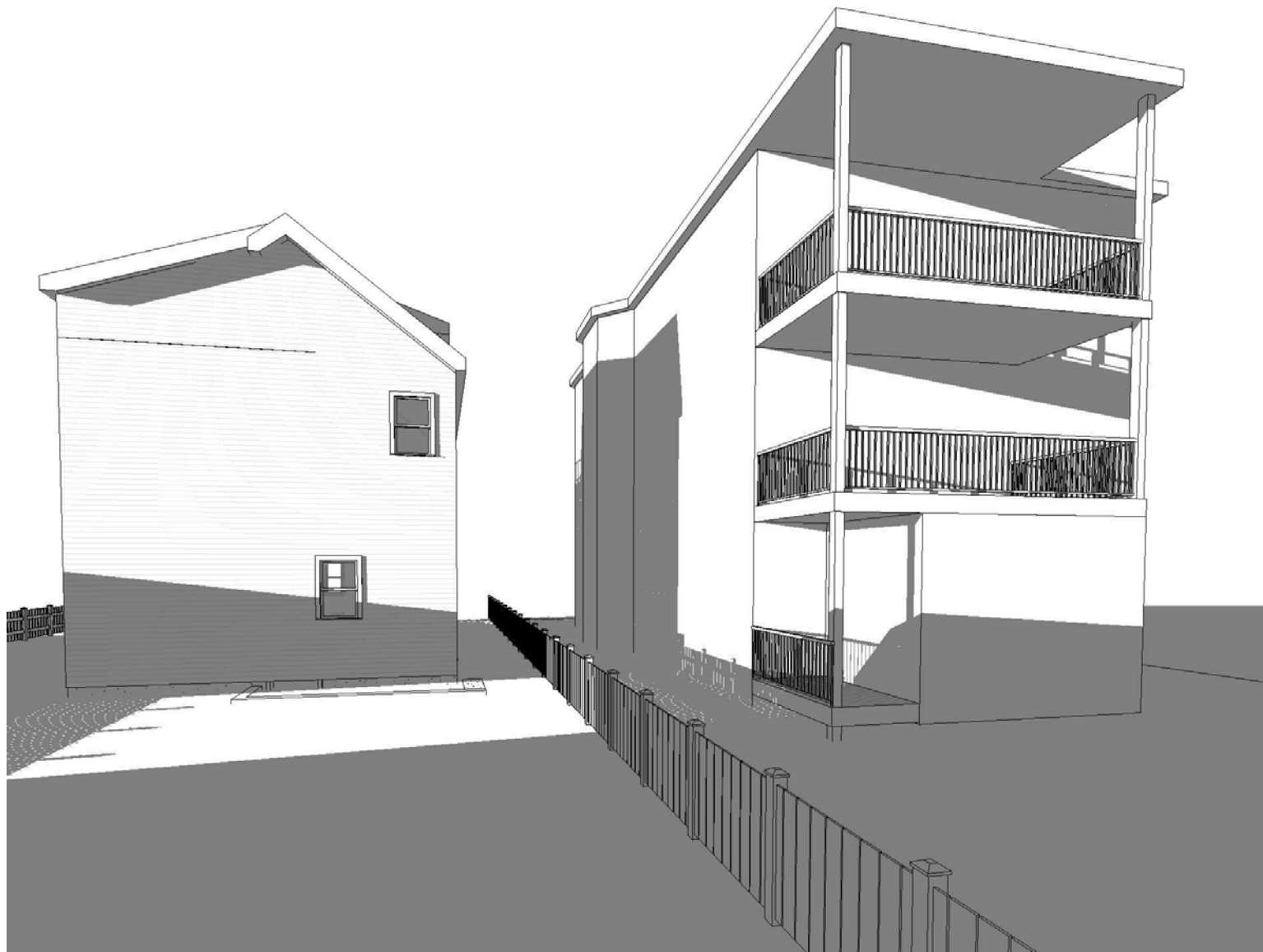

**EXISTING**



**PROPOSED**

## GCD ARCHITECTS

2 Worthington St  
Cambridge, MA 02138  
Tel. 617-412-8450  
ajglassman@hotmail.com  
www.glassmanchungdesign.com

## BZA SET

14 Farragut Ave

Winter 8am 3D View 2

Project number	32
Date	10/7/19
Drawn by	Author
Checked by	Checker

**SUN 2.16**

Scale



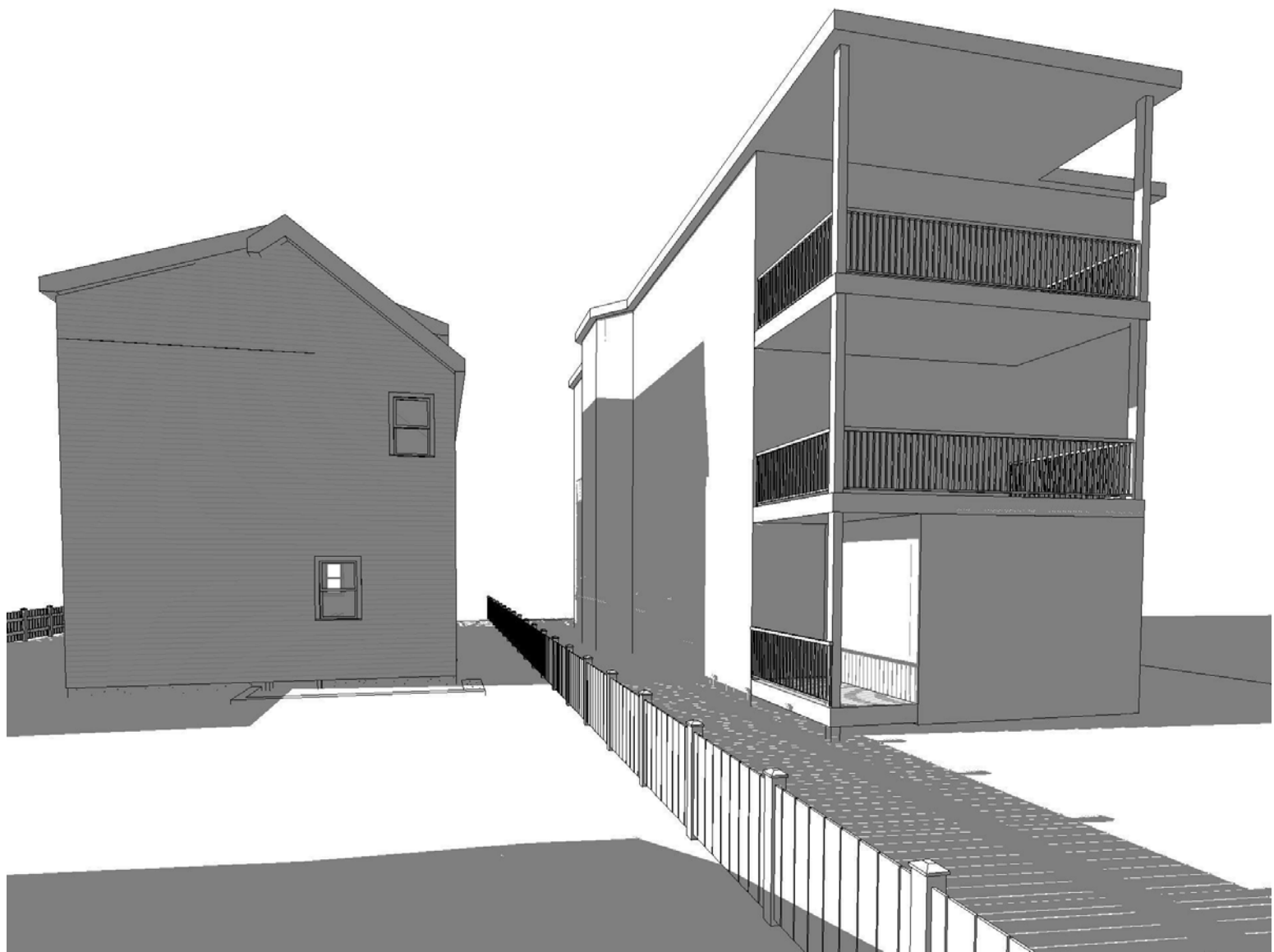

**EXISTING**



**PROPOSED**

# GCD ARCHITECTS

2 Worthington St  
 Cambridge, MA 02138  
 Tel. 617-412-8450  
 ajglassman@hotmail.com  
 www.glassmanchungdesign.com

**BZA SET**  
**14 Farragut Ave**

Winter 9am 3D View 2

Project number	32
Date	10/7/19
Drawn by	Author
Checked by	Checker

**SUN 2.17**

Scale

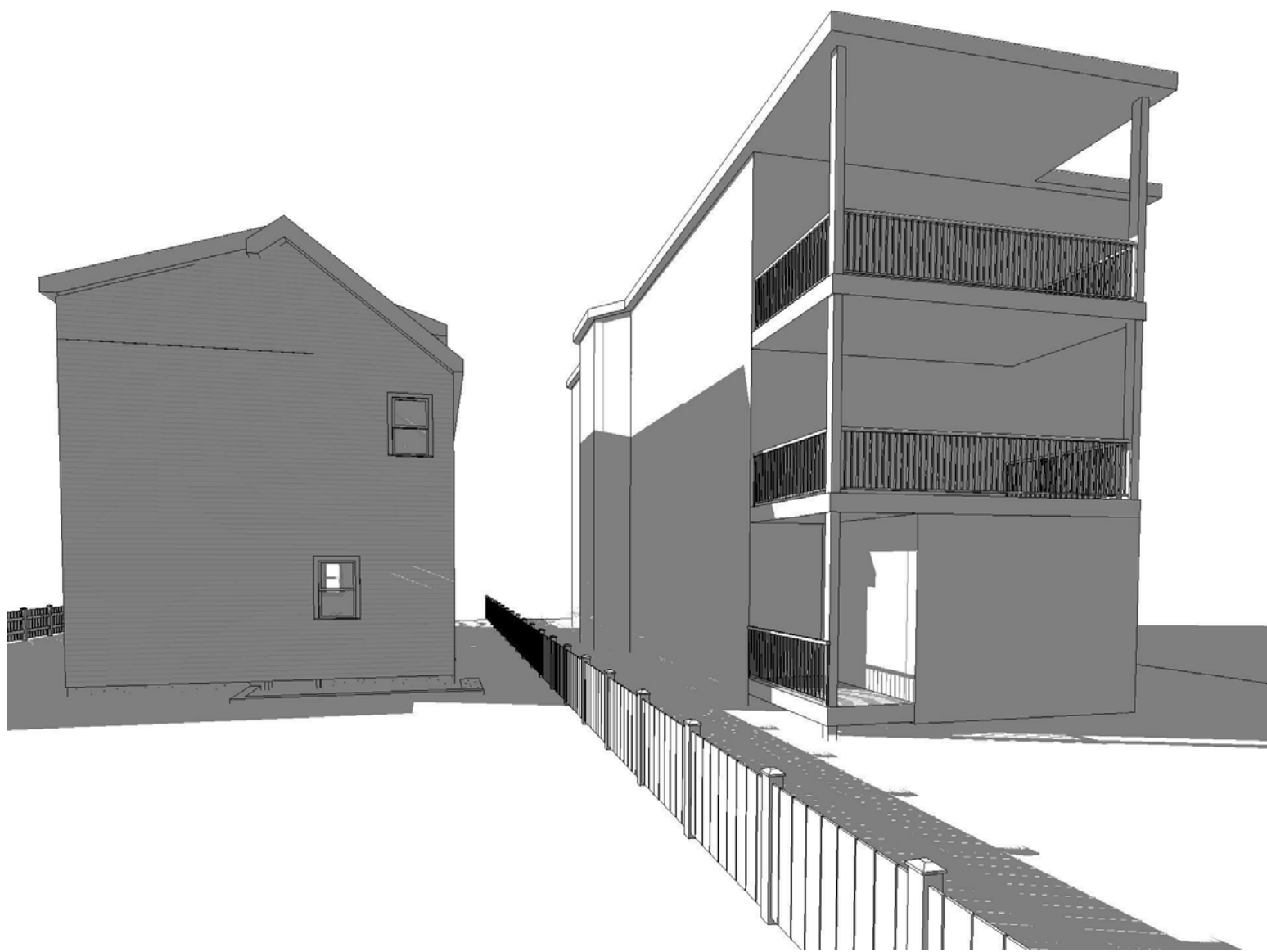

**EXISTING**

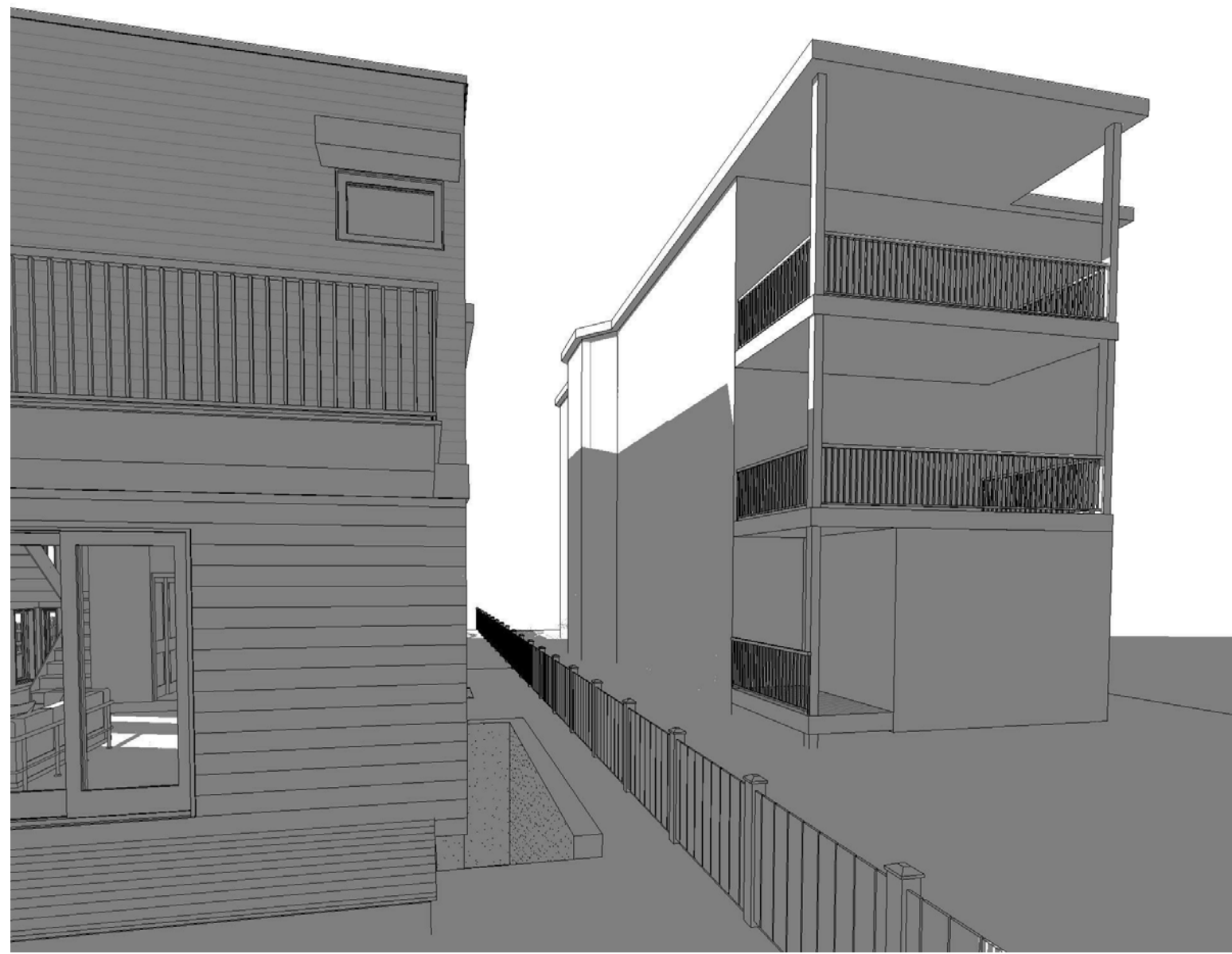

**PROPOSED**

## GCD ARCHITECTS

2 Worthington St  
Cambridge, MA 02138  
Tel. 617-412-8450  
ajglassman@hotmail.com  
www.glassmanchungdesign.com

## BZA SET

14 Farragut Ave

## Winter 10am 3D View 2

Project number	32
Date	10/7/19
Drawn by	Author
Checked by	Checker

**SUN 2.18**

Scale

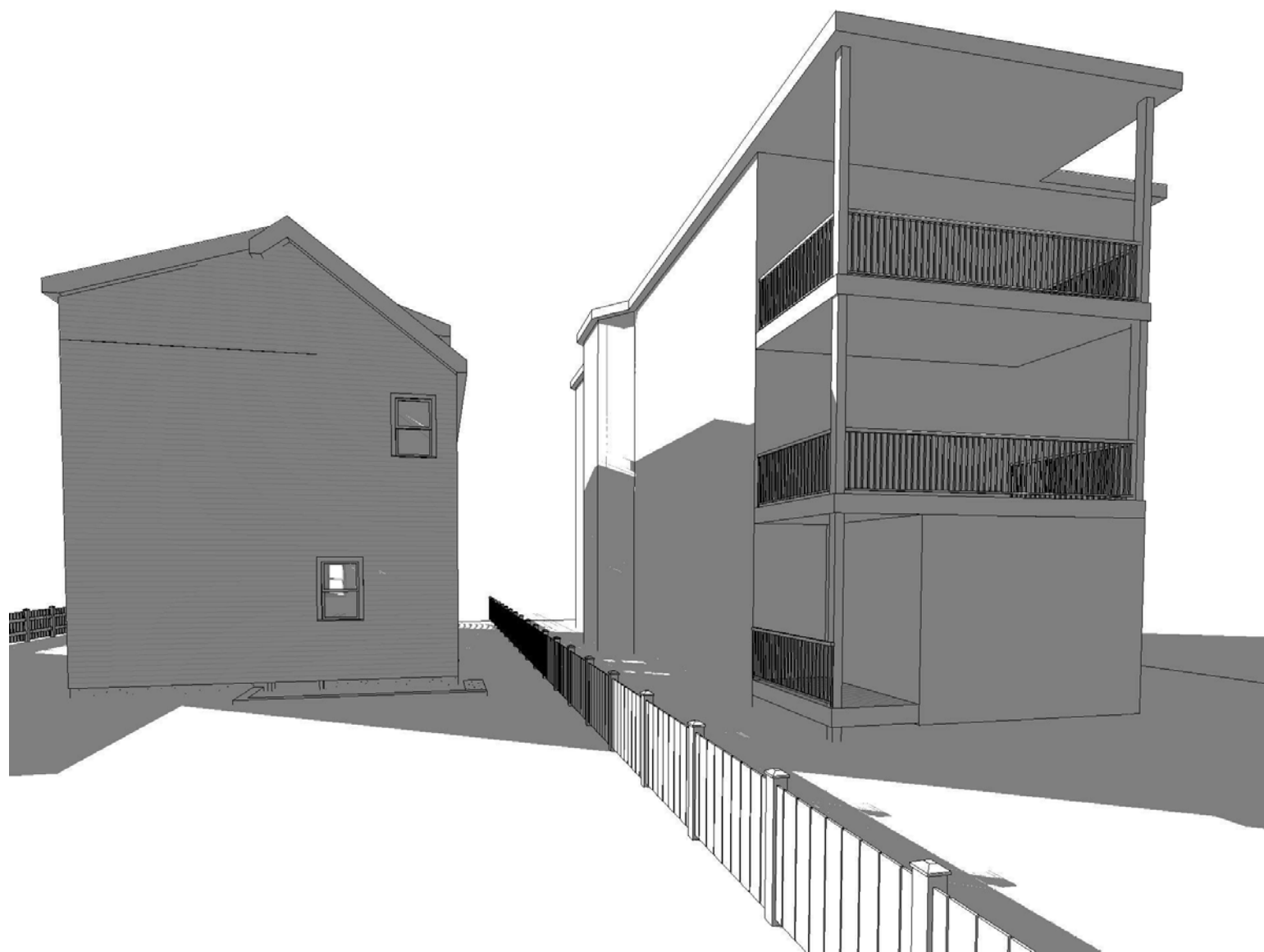

**EXISTING**



**PROPOSED**

## GCD ARCHITECTS

2 Worthington St  
Cambridge, MA 02138  
Tel. 617-412-8450  
ajglassman@hotmail.com  
www.glassmanchungdesign.com

## BZA SET

14 Farragut Ave

## Winter 11am 3D View 2

Project number	32
Date	10/7/19
Drawn by	Author
Checked by	Checker

**SUN 2.19**

Scale

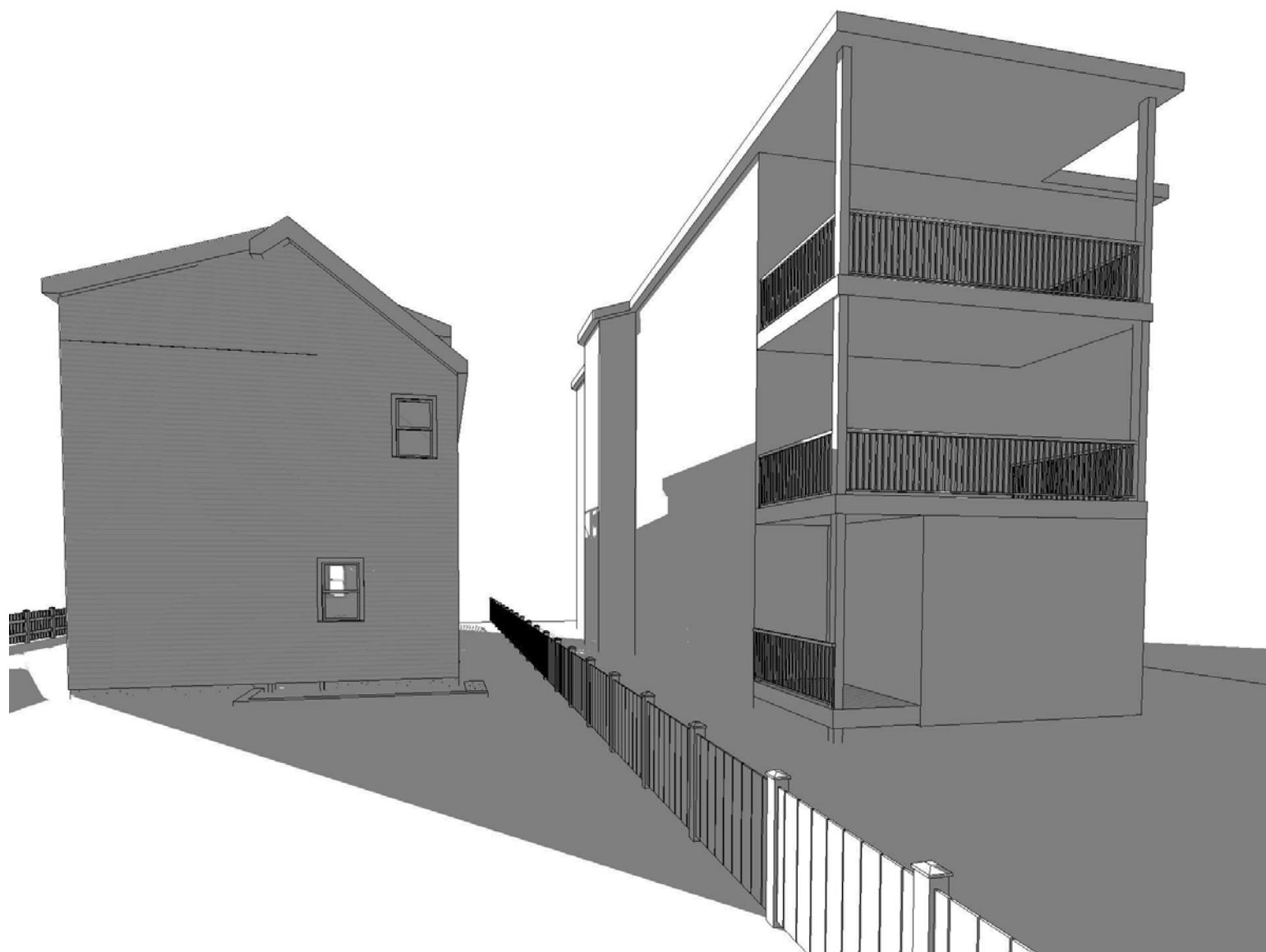

**EXISTING**

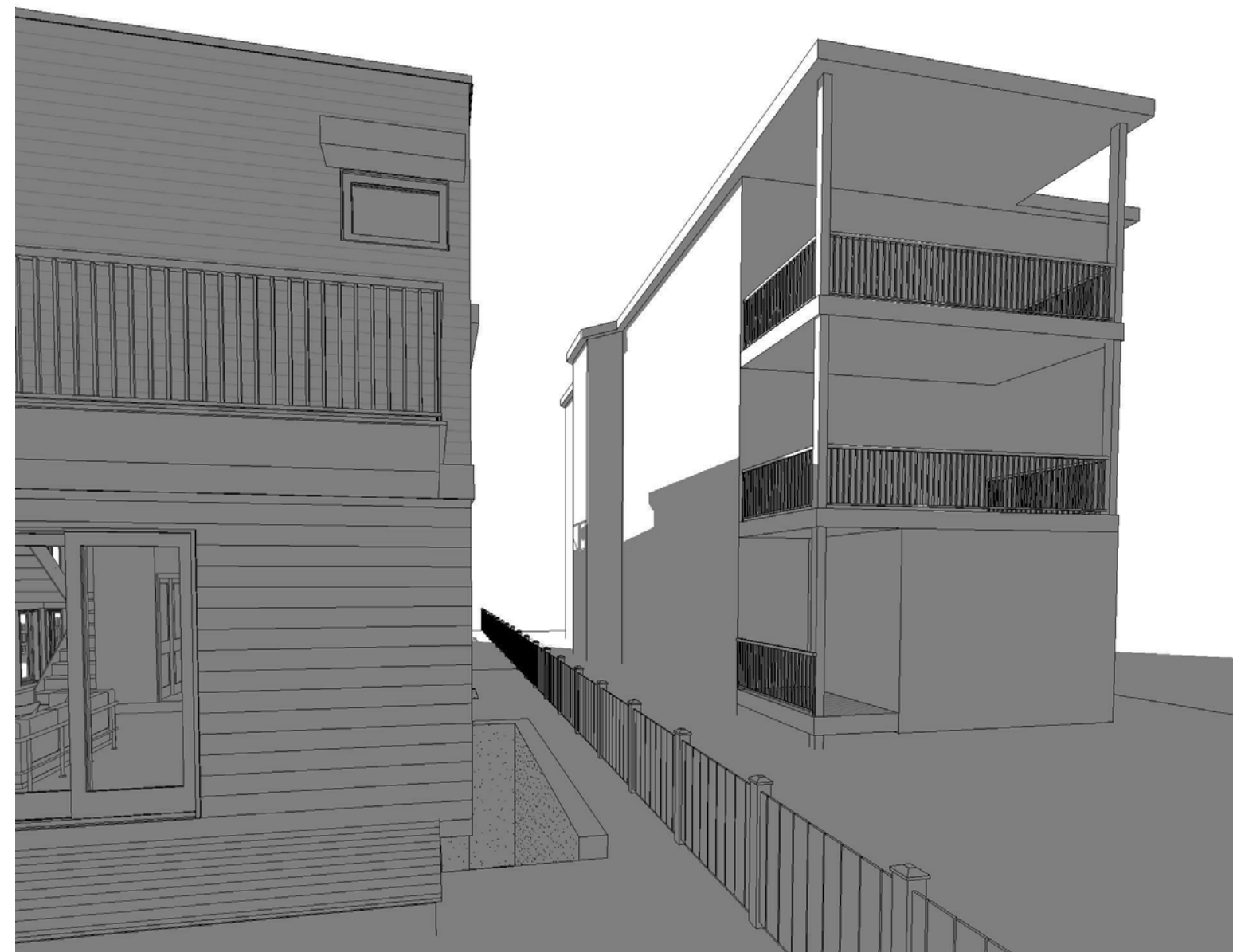

**PROPOSED**

## GCD ARCHITECTS

2 Worthington St  
Cambridge, MA 02138  
Tel. 617-412-8450  
ajglassman@hotmail.com  
www.glassmanchungdesign.com

## BZA SET

14 Farragut Ave

## Winter Noon 3D View 2

Project number	32	<b>SUN 2.20</b>
Date	10/7/19	
Drawn by	Author	
Checked by	Checker	
		Scale

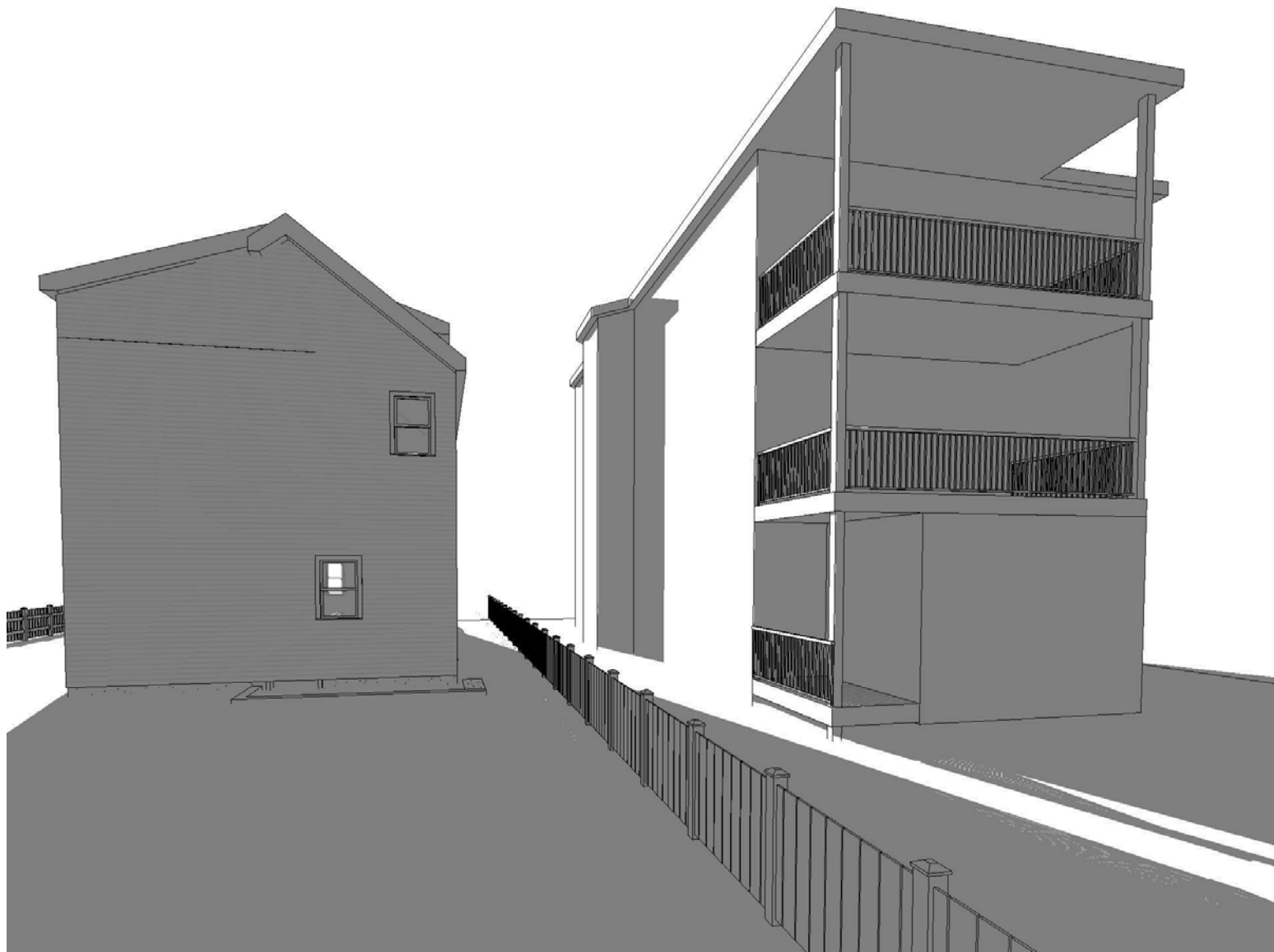

**EXISTING**

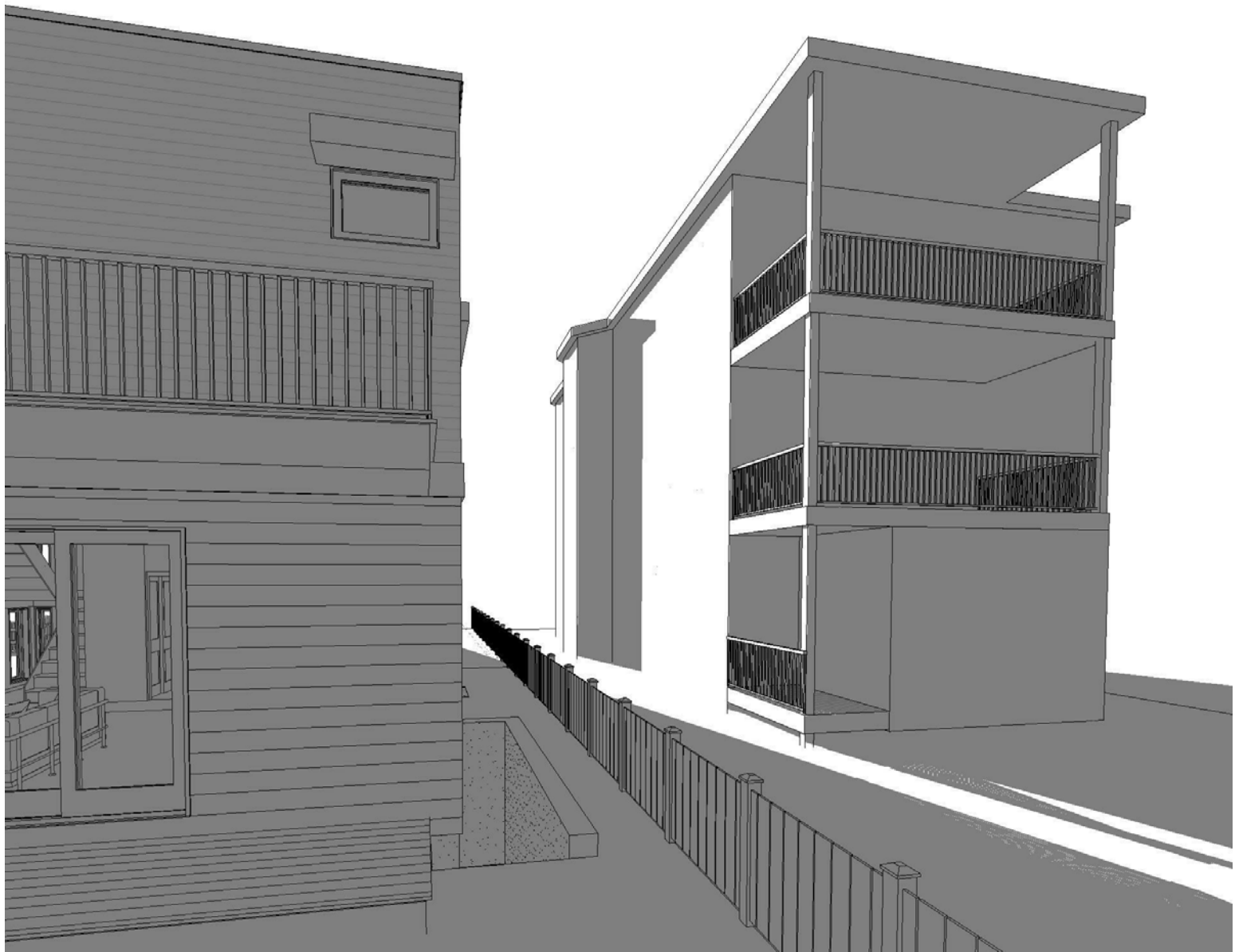

**PROPOSED**

# GCD ARCHITECTS

2 Worthington St  
 Cambridge, MA 02138  
 Tel. 617-412-8450

ajglassman@hotmail.com  
 www.glassmanchungdesign.com

## BZA SET

14 Farragut Ave

### Winter 2pm 3D View 2

Project number	32
Date	10/7/19
Drawn by	Author
Checked by	Checker

**SUN 2.21**

Scale

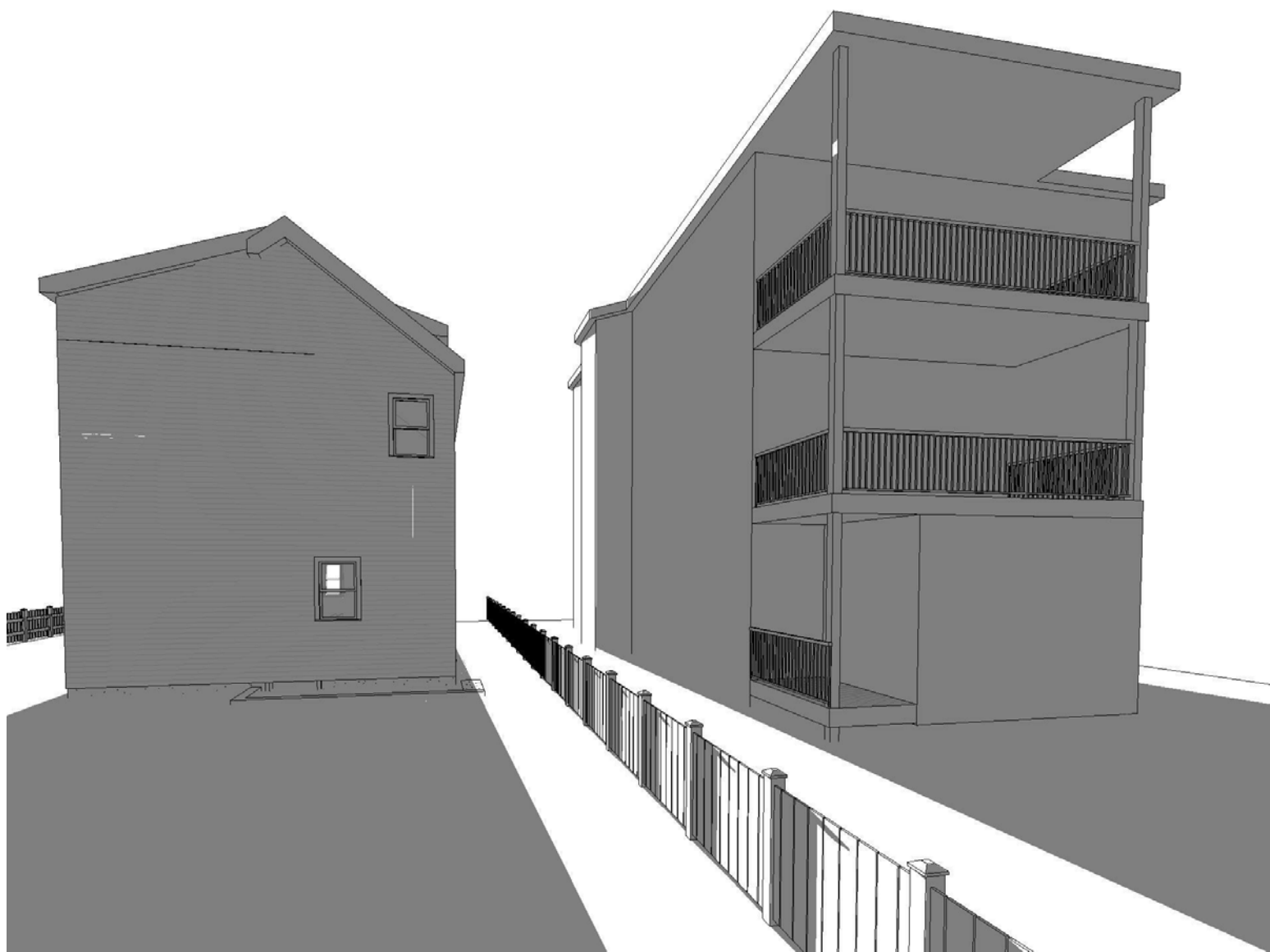

**EXISTING**

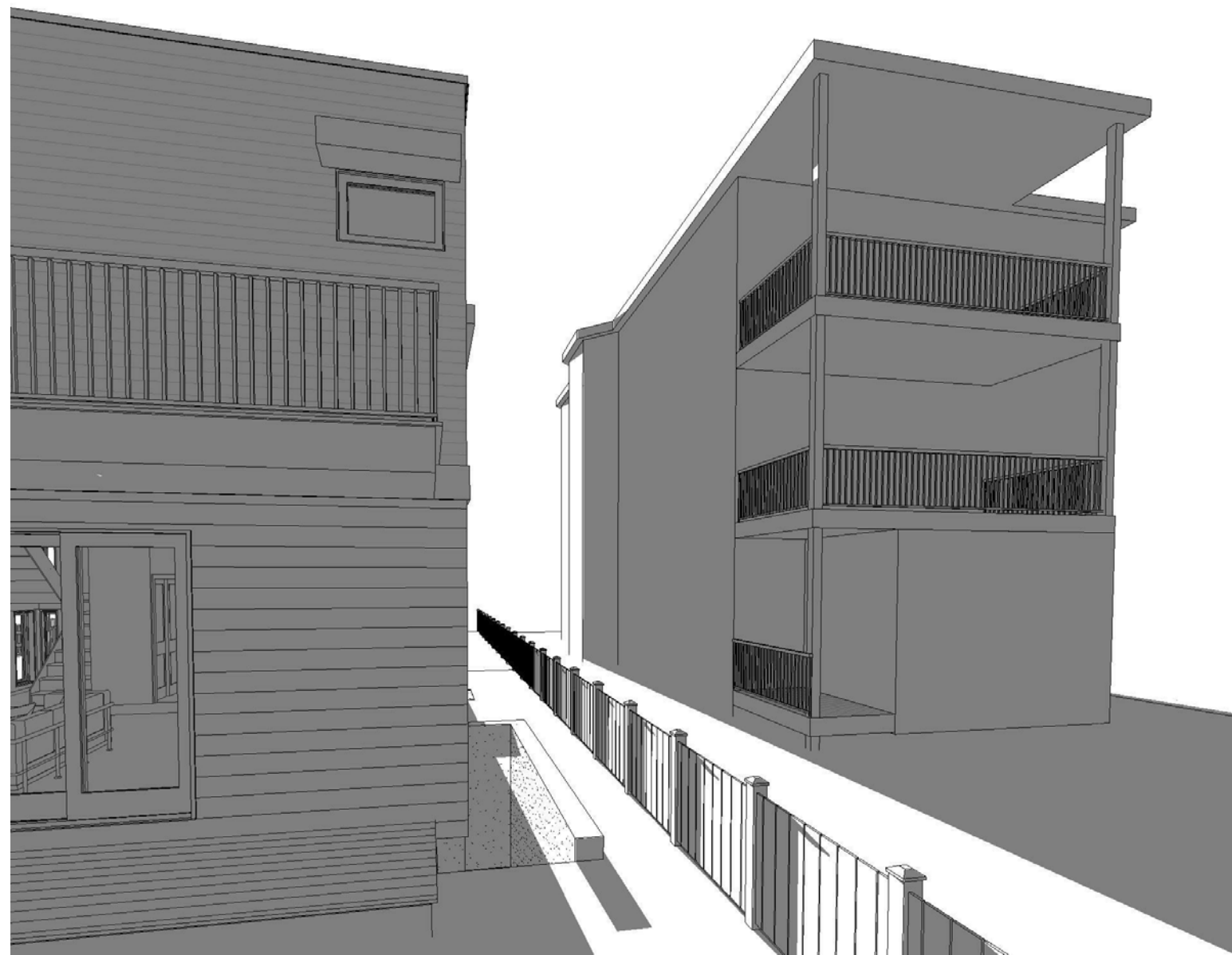

**PROPOSED**

## GCD ARCHITECTS

2 Worthington St  
Cambridge, MA 02138  
Tel. 617-412-8450  
ajglassman@hotmail.com  
www.glassmanchungdesign.com

## BZA SET

14 Farragut Ave

## Winter 3pm 3D View 2

Project number	32
Date	10/7/19
Drawn by	Author
Checked by	Checker

**SUN 2.22**

Scale